

Stumptown Cluster



**PORTLAND
KENNEL CLUB, INC.**

**SATURDAY, JULY 18
SUNDAY, JULY 19**



SATURDAY, JULY 18

visit us at
www.portlandkennelclub.com

2015

Don't Miss ~ Stumptown Combined Specialties

Friday, July 17, 2015

(Separate Premium List ~ MB-F, Inc. Superintendent)

Oregon Brittany Club
German Shorthaired Pointer Club of Oregon
Willamette Valley English Springer Spaniel Association
Willamette Weimaraner Club
Columbia-Willamette Beagle Club, Inc.
Oregon Boxer Club
Mount Hood Doberman Pinscher Club, Inc.
Terrier Association of Oregon (Group Show ~ No Cairn Terriers)
Columbia River Cairn Terrier Club
Columbia River Cavalier King Charles Spaniel Club (2 Specialties)
Pacific Rim Maltese Club of Portland, Inc. (2 Specialties)
Columbia Poodle Club, Inc.
Cascade Australian Cattle Dog Club, Inc.
Australian Cattle Dog Club of America, Inc.

Other Friday On Site Specialties

(Separate Premium Lists)

Willamette Valley St. Bernard Club (2 Specialties) ~ Event Secretary, Patricia Kinser
Willamette Valley Lhasa Apso Club (2 Specialties) ~ Event Secretary, Patricia Kinser
Greater Portland Old English Sheepdog Club (2 Specialties) ~ Event Secretary, Carolyn Ritacco

Friday Off Site Specialties

(Separate Premium Lists)

Willamette Valley Basenji Club ~ Event Secretary, Jacqueline C. Jones
Columbia River Pembroke Welsh Corgi Club ~ Event Secretary, Karen Burgess

Saturday Concurrent Specialty

(Separate Premium List)

Willamette Weimaraner Club ~ MB-F, Inc. Superintendent



AMERICAN
KENNEL CLUB®

CERTIFICATION

Permission is granted by the American Kennel Club for the holding of these events under American Kennel Club rules and regulations.

James P. Crowley, Secretary

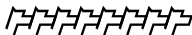

EQUIPMENT & SERVICE FURNISHED BY:



"Please feel free to come by and take a tour of our Headquarters Office in NC any business day Mon. thru Fri., 9:00 A.M. to 4:00 P.M."

620 Industrial Ave., Greensboro, NC 27406
PO. Box 22107, Greensboro, NC 27420 • 336-379-9352
23251 Edward Ave. • P.O. Box 9999 • Madison Hts., MI 48071 • 248-588-5000
FAX - 336-272-0864 • Internet Address <http://www.infodog.com>
E-Mail Address mbf@infodog.com

Dial-N-Entry® - (1-800) 334-8978 - For Entries Only or (336) 379-9605

AMERICAN KENNEL CLUB ANNUALLY LICENSED SUPERINTENDENT

Member of the Dog Show Superintendents Association • dogshowsupers.org

Rosemary Berg • Vickie L. Bovee • Kathleen Bowser • Michael Bowser • Bob Christiansen
Anthony M. Christopher • Michelle Clair • Kathleen Corbett • Dorie Crowe
Patricia DenBoer • Edward Hadley • Eleanor C. Hamlin • Richard Hamlin
Dennis Johnson • Marti Johnson • Debra Jolly • Tonya Jordan • Kellie K. King • Kathryn Knepley
Fred J. Lyman • Karen McBee • Darlene Nichols • Kevin Nieboer • W. Henry Odum, III
Robert C. Peters, Jr. • Ralph Price • Barbara A. Rio • Robert P. Rio • Heidi Spaeth
Kuno W. Spies • Joseph R. Tomey • Cathy Tomey • Carol Lee Tye

ONE OR MORE OF THE ABOVE SUPERINTENDENTS WILL SUPERINTEND THIS SHOW

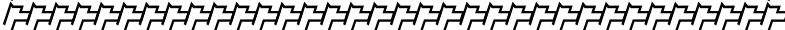

Catalog Advertising

Contact: Jim Corbett

for space availability, ad placement & cost

E-mail: jim.corbett1142@gmail.com

Saturday

A New Exhibitor Briefing will be held during this Show. The briefing location & time will be posted in the Judging Program. Spectators are welcome to attend.

Hotels & Motels

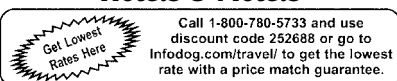

The following motels accept well-behaved pets. Please respect lodging privileges so that exhibitors in future years will be welcome. Many motels have specific terms and conditions that cover the number of pets, the size of pets allowed, and deposits, so please check when making your reservations. Some include pet fees in their pricing, while others charge these fees separately.

Red Lion Inn on the River, 909 N. Hayden Island Dr., Portland, OR 97217..... (503) 283-4466
Red Lion Jantzen Beach has a block of rooms set aside for PKC just call and ask for the PKC rate (503) 283-4466 or (800) 325-4000 (Pet Fee Applies). The Red Lion has given PKC a website for booking rooms in July 2015. <https://resweb.passkey.com/go/pkc2015>

Best Western Inn at the Meadows, 1215 N. Hayden Meadows Dr., Portland, OR 97217..... (503) 286-9600

Days Inn, 9930 N. Whitaker Dr., Portland, OR 97217 (503) 289-1800

Oxford Suites, 12226 N. Jantzen Dr., Portland, OR 97217 (503) 283-3030 or (1-800) 548-7848
Oxford Suites Jantzen Beach has a block of room for PKC weekend (Pet Fee Applies). This is a Promo Code that guest may use to make their reservations at the negotiated group rate. Simply log onto our website at www.oxfordsuitesportland.com, enter the stay information and Promo Code: PDXKEN to obtain the negotiated group rate. Or call hotel (800) 548-7848 and ask for PKC rate.

Red Lion at the Quay, 100 Columbia, Vancouver, WA 98660.....(503) 285-0636 or (360) 694-8341

Staybridge Suites, 7301 N.E. 41st Street, Vancouver, WA 98662 (360) 891-8282

The Portlander Inn, 10350 N. Vancouver Way, Portland, OR 97211..... (1-800) 523-1193

Residence Inn by Marriott Portland - Downtown-River Place (503) 552-9500
2115 S.W. River Parkway, Portland, OR 97201

NOTE: All exhibitors and spectators are reminded that we are guests at the show facility and at the hotels and motels. We are all responsible to keep the show facilities (including parking lots, lawns, and flower beds) and adjacent business area clean and damage free. Exhibitors failing to abide by this request may be subject to an Event Committee hearing and disciplinary action as per AKC Rules.

Routes to the Events

From I-5 North or Southbound: Take exit 306B to get to the east side reserved and general parking entrance to the Expo Center, or take exit 307 Marine Drive West to get to the Force Avenue (west side reserved parking) entrance, or to circle around the Expo Complex to get to the general exhibitor entrance.

A judge requesting the use of a ramp must give notice to the show superintendent/show secretary prior to judging. AKC approval is not required.

The entire entry in a breed is to be examined in the same manner (ground, table, or ramp).

At the discretion of the judge, the following breeds may be judged on the ground or on a ramp through all levels of competition including Group and Best in Show judging: Clumber Spaniels, English Springer Spaniels, Field Spaniels, Welsh Springer Spaniels, Cirneci dell'Etna, Irish Terriers, Kerry Blue Terriers, Soft Coated Wheaten Terriers, Staffordshire Bull Terriers, Keeshonden, Norwegian Buhunds, Polish Lowland Sheepdogs, and Norrbottenspets (Misc.).

At the discretion of the judge, the following breed may be judged on the table or on a ramp through all levels of competition including Group and Best in Show judging: Cardigan Welsh Corgis.

At the discretion of the judge through all levels of competition including Group and Best in Show judging, the following breeds may be judged on the ground, a ramp, or on a table: Boykin Spaniels and Whippets.

The following breeds must be judged on a ramp through all levels of conformation competition: Sussex Spaniels, Basset Hounds, Bulldogs, Chinese Shar-Pei and Chow Chows. This extends to all conformation competition at AKC conformation dog shows and any AKC event where a conformation title may be earned. This policy includes Group, BIS, Junior Showmanship, the 4-6 Month Beginner Puppy Competition, the AKC National Owner-Handled Series (NOHS), and all other special attractions that offer Group and BIS competitions.

Ramps can be used in emergency situation to judge any breed. In an emergency situation, where use of a ramp is not indicated in the premium list, an exhibitor has the option of withdrawing their entry and receiving a refund.

For the judging of juniors the ramp may be used at the discretion of the judge for the ramp optional breeds.

AMERICAN KENNEL CLUB COONHOUND BENCH SHOWS

Portland Kennel Club, Inc. is pleased to host three American Kennel Club Coonhound Bench Shows, Friday, July 17, 2015, Saturday, July 18, 2015 and Sunday, July 19, 2015. In 2011, Portland was the first All-Breed Club to host AKC Coonhound Bench Shows, and based on our success we are again offering these events.

FRIDAY, JULY 17, 2015

AKC COONHOUND BENCH SHOW ~ 2015036803
Entries Close at 4:00 P.M. (PDT) ~ Entry Fee: \$15.00

SATURDAY, JULY 18, 2015

AKC COONHOUND BENCH SHOW ~ 2015036804
Entries Close at 4:00 P.M. (PDT) ~ Entry Fee: \$15.00

SUNDAY, JULY 19, 2015

AKC COONHOUND BENCH SHOW ~ 2015036805
Entries Close at 11:00 A.M. (PDT) ~ Entry Fee: \$15.00

NOTE ~ Dogs may be American Kennel Club registered on-site with presentation of UKC or PKC registration papers.

Portland Exposition Center: Halls D & E
2060 N. Marine Drive, Portland, Oregon 97217

EVENT SECRETARY

James S. Corbett
23525 N.W. Howell Drive, Banks, OR 97106
(503) 680-1504 (c) (503) 680-1507 (c)
E-mail: jim.corbett1142@gmail.com

AMERICAN KENNEL CLUB COONHOUND BREED SEMINAR

As a benefit to hound judges, future hound judges, and those who want to learn more about the coonhound breeds, Portland Kennel Club, Inc. is pleased to host a coonhound breed seminar presented by Curt Willis, AKC Coonhound Department. All breeds of coonhounds will be covered in this 90-minute to 2-hour seminar. The seminar will begin at 11:00 A.M. on Sunday, July 19, 2015, and will be followed by an American Kennel Club Coonhound Bench Show.

No advance registration is required, but it would be helpful for space planning to have some idea of attendance. Thus, please email Jim Corbett if you are planning to attend. Location of the seminar will depend on the number of expected attendees, and information will be posted at several locations on the Portland Expo Center.

AKC Coonhound Breed Seminar

Portland Expo Center
2050-2060 N. Marine Drive, Portland, OR

For information or to indicate attendance; email is the most effective means of communication.

James S. Corbett
23525 N.W. Howell Drive, Banks, OR 97106
(503) 680-1504 E-mail: Jim.corbett1142@gmail.com



CARE
VETERINARY SERVICES

SPECIALIZING IN:

- PREVENTIVE SERVICES
- VACCINATIONS
- EXAMS
- HEALTH CERTIFICATES
- MICROCHIPS
- OFA CERTIFICATION
- B.A.E.R. HEARING TEST
- HEART & PATELLA

LEARN MORE AT CAREHEARING.COM

2015036801 2015036802 2015036806

WEIMARANERS LIMITED TO 100 ENTRIES ON SATURDAY

Entries Close at Superintendent's Office at 12:00 NOON (PDT), WEDNESDAY, JULY 1, 2015, or when the numerical limit has been reached, after which time entries cannot be accepted, cancelled, or substituted, except as provided for in Chapter 11, Section 6 of the Dog Show Rules.

Premium List

All-Breed Dog Shows, Obedience Trial & Rally Trial
(Unbenched)



Portland Kennel Club, Inc.

(Member of the American Kennel Club)

**Portland Metropolitan Exposition Center
2060 North Marine Dr., Portland, OR 97217**

Saturday & Sunday July 18 & 19, 2015

**SHOW HOURS: 6:00 A.M. TO 8:00 P.M. - SATURDAY
SHOW & TRIAL HOURS: 6:00 A.M. TO 8:00 P.M. - SUNDAY
OBEDIENCE & RALLY SUNDAY ONLY
ALL JUDGING WILL BE INDOORS
ALL PUPPY CLASSES DIVIDED**

Specialty Shows

Bernese Mountain Dog Club of America, Inc.
(Sweepstakes & Veteran Sweepstakes) - Saturday
Oregon Airedale Terrier Society of the Willamette Valley
(Sweepstakes & Veteran Sweepstakes) - Saturday
Columbia Bouvier des Flandres Club - Saturday & Sunday
(Sweepstakes & Veteran Sweepstakes)
German Shepherd Dog Club of Oregon, Inc. - Saturday

Supported Entries

German Shorthaired Pointer Club of Oregon - Saturday & Sunday
Willamette Valley English Springer Spaniel Association - Saturday & Sunday
Willamette Weimaraner Club - Saturday
Rhodesian Ridgeback Club of the United States, Inc.
(Sweepstakes & Veteran Sweepstakes) - Saturday & Sunday
American Whippet Club, Inc. (& Sweepstakes) - Saturday & Sunday
Dandie Dinmont Terrier Club of America, Inc. - Saturday
Willamette Valley Lhasa Apso Club (& Sweepstakes) - Saturday & Sunday
Columbia River Pembroke Welsh Corgi Club - Saturday & Sunday

**SUNDAY - "THESE EVENTS WILL ACCEPT ENTRIES IN
OBEDIENCE & RALLY FOR ALL-AMERICAN DOGS ENROLLED
IN THE AKC CANINE PARTNERS PROGRAM."**

**Officers of the Portland Kennel Club, Inc.
MB-F Shows #5185 & #5186 and Rally Trial #5272**

President James Corbett
Vice-President James Primmer
Treasurer Laurice Mays
Secretary Lynn Calkins

13235 S.W. Bell Road, Sherwood, OR 97140
(503) 682-2968 E-mail: gwpcascade@gmail.com

AKC Delegate

Joan Savage

Board of Directors

Curt Curtis Tina Berry George Sturm

Event Committee

James Primmer, Show Chairman
12511 N.E. 36th Avenue, Vancouver, WA 98686
(360) 571-8224 E-mail: jprimmer@aol.com
Curt Curtis, Obedience & Rally Chairperson - Sunday
7255 Bates Road S., Salem, OR 97306
(503) 588-1466 E-mail: ccurtis894@aol.com
Joan Savage Lynn Calkins Patricia Kinser Theresa Temple

Committees

Advertising..... Jim Corbert
Grounds..... Bob Crosby, Mark Berry & Dan Nechemias
Trophies..... Kathy Corbett & Lynn Calkins
Hospitality..... Tina Berry & Sondra Carroll
Reserved Grooming Laurice Mays & Lois Claus
Chief Ring Steward..... Joan Savage
Vendor Chair..... Patricia Kinser (503) 762-1701

Official Photographers

Meg Callea E. 200 Tramac Place, Shelton, WA 98584 (360) 426-2172
Randy Roberts P.O. Box 128, Leavenworth, WA 98826 (509) 548-4499
Steven Ross P.O. Box 1145, Chehalis, WA 98532 (360) 864-4462 (360) 520-9958 (cell)
(Only the Official Photographers may take win pictures.)

**NEITHER THE SHOW PHOTOGRAPHERS NOR ANY MEMBERS OF THEIR FAMILIES
WILL EXHIBIT AT THESE SHOWS.**

Veterinarian In Attendance

Wilsonville Veterinary Clinic
9275 S.W. Barber, Wilsonville, OR 97070 (503) 682-3737

24 Hour Emergency Veterinary Service

Dove Lewis
Dove Lewis Emergency Animal Hospital (24 Hour Service 7 days/week)
1945 N.W. Pettygrove, Portland, OR 97209-1623 (503) 228-7281

Directions from Show Site to Dove Lewis Emergency Animal Hospital:

Start out going Southeast on N. Marine Drive by turning right. Turn right onto ramp. Merge onto I-5 S. Take I-405 South Ramp toward Beaverton/St. Helens (US-30 W)/Ocean Beaches. Merge onto I-405 S. I-405 S becomes I-405 S/US-30 W. Take the US-30 West exit, exit number 3, toward St. Helens. Merge onto US-30. Take the Vaughn St. exit Stay straight to go onto US-30. Turn left onto N.W. 23rd Ave. Turn left onto N.W. Pettygrove St.

“Exhibitors should follow their veterinarians' recommendation to assure their dogs are free of internal and external parasites, any communicable diseases, and have appropriate vaccinations.”

Judges

Ms. Cheryl D. Anderson	33180 Scappoose Vernonia Hwy., Scappoose, OR 97056
Mr. Larry L. Andrus	P.O. Box 960, Crestline, CA 92325
Mrs. Pauline Andrus	P.O. Box 960, Crestline, CA 92325
Ms. Jana Brinlee	2226 Roberts Pl., Walla Walla, WA 99362
Mrs. Julie Brown	37737 S.E. Howard Rd., Corbett, OR 97019
Dr. Mary-Helene (Mimi) Brown	13241 N. 14th Pl., Phoenix, AZ 85022
Ms. Beverly Capstick	8615 Haug Ave. N.E., Monticello, MN 55362
Mrs. Janet L. Fink	1227 Mira Monte Dr., Redlands, CA 92373
Ms. Donna M. Gilbert	30 Schoolhouse Drive, Danbury, CT 06811
Mr. David T. Hayek	16275 Highland Mesa Dr., Escondido, CA 92025
Ms. Karen J. Hynek	11801 Links Rd., Marthasville, MO 63357
Ms. Gloria Kerr	6820 E. Golden Ln., Sahuarita, AZ 85629
Mr. Joe Lobb	51 County Rd. 3E, Brucefield, Ontario, CN N0M 1J0
Miss Virginia L. Lyne	2918 Lamont Rd., Saanichton, British Columbia, CN V8M 1W5
Ms. Sylvie Mcgee	9121 Littlerock Rd. S.W., Olympia, WA 98512
Ms. Robyn Price	7 Banks Rd., North Eltham, VIC, AUS 3095
Mr. James G. Reynolds	3580 Rivergate Way, Suite 405, Ottawa, Ontario, CN K1V 1V5
Mr. William R. Russell	P.O. Box 2029, Milton, WA 98354
Mr. Robert J. Shreve	7979 W. 28th St., Greeley, CO 80634
Ms. Lynette Vann	P.O. Box 954, Windsor, CA 95492
Mr. Earl B. Vaughan	460 Islandcrest Dr., Camano Island, WA 98282

***PROVISIONAL/PERMIT JUDGE - SEE ASSIGNMENTS**

RIBBON PRIZES

Regular Breed/Obedience/Optional Titling Classes

First Prize	Blue Ribbon
Second Prize	Red Ribbon
Third Prize	Yellow Ribbon
Fourth Prize	White Ribbon
Winners	Purple Ribbon
Reserve Winners	Purple & White Ribbon
Best of Winners	Blue & White Ribbon
Best of Breed (Variety)	Purple & Gold Ribbon
Best of Opposite Sex to Best of Breed (Variety)	Red & White Ribbon
Select	Light Blue & White Ribbon

Miscellaneous Classes

First Prize	Rose Ribbon
Second Prize	Brown Ribbon
Third Prize	Light Green Ribbon
Fourth Prize	Gray Ribbon
Best of Breed	Orange Ribbon
Best of Opposite Sex to Best of Breed	Lavender Ribbon
Best in Miscellaneous	Pink & Green Ribbon

Obedience Classes

Highest Scoring Dog in Regular Obedience Classes	Blue & Gold Rosette
Highest Combined Score in Open B & Utility Classes	Blue & Green Rosette

Rally Regular Classes

First Prize	Blue Ribbon
Second Prize	Red Ribbon
Third Prize	Yellow Ribbon
Fourth Prize	White Ribbon
Highest Scoring Dog in Rally Advanced B & Excellent B	Blue & Green Rosette

Non-Regular Classes

First Prize	Rose Ribbon
Second Prize	Brown Ribbon
Third Prize	Light Green Ribbon
Fourth Prize	Gray Ribbon

Variety Groups

First Prize	Blue Rosette
Second Prize	Red Rosette
Third Prize	Yellow Rosette
Fourth Prize	White Rosette
Reserve Best in Show	Yellow & White Rosette
Best in Show	Red, White, & Blue Rosette

BREED CLASSIFICATION

The class numbers in *italic type* are for an exhibitor computer entry-inquiry system. These numbers SHOULD NOT be used on entry forms.

Regular Classes

<i>00300</i> . Puppy, <i>10900</i> . 6 & under 9 Months	<i>00450</i> . Amateur-Owner-Handler
<i>00300</i> . Puppy, <i>11000</i> . 9 & under 12 Months	<i>00500</i> . Bred by Exhibitor
<i>00300</i> . Dogs, <i>11100</i> . 12 & under 18 Months	<i>00600</i> . American-Bred
<i>00400</i> . Novice	<i>00700</i> . Open

Winners

All Regular Classes are divided by sex and are offered for all breeds or varieties of breeds unless otherwise noted below. Where classes are further divided by color, weight, or other breed characteristics, it is so indicated below and the class division MUST be indicated on the entry form.

**Non-Regular Classes Involving Single Dog Entries
FOR ALL BREEDS - SATURDAY & SUNDAY**

NR1.08100.15000. Veteran Classes - Class for dogs & class for bitches 7 years & over.

00900. Best of Breed (01000. Variety) Competition

**Non-Regular Classes Involving Multiple Dog Entries
FOR ALL BREEDS - SATURDAY & SUNDAY**

NR2.09100. Stud Dog Class - For Stud Dogs & two of their Get. Stud Dogs must be entered in the Stud Dog Class & must be shown in the ring with their Get. Owner of Stud Dog need not necessarily be owner of the Get. Get only to be judged, based on the merits of the Get. While the merits of the Stud Dog are not to be considered in the placement of the entry, the Stud Dog must be examined to determine if it has a condition that would require its disqualification or excusal under the Dog Show Rules, AKC policy or the Standard for its breed. Get MUST be entered in one of the Regular Classes.

NR2.09200. Brood Bitch Class - Same as for Stud Dog except substitute Brood Bitch for Stud Dog & Produce for Get.

As the judge's decision in the Stud Dog & Brood Bitch Classes will be based on the merits of more than one dog or bitch, no one of the dogs or bitches judged first in the class will be eligible for Best of Breed or Variety by virtue of having won these classes.

OPEN CLASS DIVISIONS - SATURDAY & SUNDAY

RETRIEVERS (LABRADOR) 00700. Open Classes Divided, both sexes: 12100. Black; 14800. Chocolate; 18600. Yellow.

BASENJIS 00700. Open Classes Divided, both sexes: 12600. Black and White; 12900. Black, Tan and White; 13600. Brindle and White; 16700. Red and White.

DACHSHUNDS (LONGHAIRD) 00700. Open Classes Divided, both sexes: 20500. Miniature-11 lbs. and under and 12 months old or over; 20600. Standard-over 11 lbs. and 11 lbs. and under if less than 12 months old.

DACHSHUNDS (SMOOTH) 00700. Open Classes Divided, both sexes: 20500. Miniature-11 lbs. and under and 12 months old or over; 20600. Standard-over 11 lbs. and 11 lbs. and under if less than 12 months old; 12300. Black and Tan and Any Other Color Except Red; 20600. Standard-over 11 lbs. and 11 lbs. and under if less than 12 months old; 16600. Red.

DACHSHUNDS (WIREHAIRD) 00700. Open Classes Divided, both sexes: 20500. Miniature-11 lbs. and under and 12 months old or over; 20600. Standard-over 11 lbs. and 11 lbs. and under if less than 12 months old.

IBIZAN HOUNDS 00700. Open Classes Divided, both sexes: 20200. Smooth Coat; 32400. Wire Coat.

BOXERS 00700. Open Classes Divided, both sexes: 14400. Brindle; 15200. Fawn.

BULLMASTIFFS 00700. Open Classes Divided, both sexes: 14400. Brindle; 19000. Any Other Allowed Color.

DOBERMAN PINSCHERS 00700. Open Classes Divided, both sexes: 12100. Black; 19000. Any Other Allowed Color.

GIANT SCHNAUZERS 00700. Open Classes Divided, both sexes: 12100. Black; 16900. Pepper and Salt.

GREAT DANES 00700. Open Classes Divided, both sexes: 12100. Black; 13700. Blue; 14400. Brindle; 15200. Fawn; 15600. Harlequin; 15900. Mantle.

NEWFOUNDLANDS 00700. Open Classes Divided, both sexes: 12100. Black; 16100. Other Than Black.

ST. BERNARDS 00700. Open Classes Divided, both sexes: 19600. Longhaired; 19700. Shorthaired.

MANCHESTER TERRIERS (STANDARD) 00700. Open Classes Divided, both sexes: 22900. Over 12 lbs. and Not Exceeding 16 lbs.; 23000. Over 16 lbs. and Not Exceeding 22 lbs.

MINIATURE BULL TERRIERS 00700. Open Classes Divided, both sexes: 13400. Colored; 18400. White.

MINIATURE SCHNAUZERS 00700. Open Classes Divided, both sexes: 12400. Black and Black and Silver; 17800. Salt and Pepper.

SKYE TERRIERS 00700. Open Classes Divided, both sexes: 19100. Drop Ears; 19200. Prick Ears.

BRUSSELS GRIFFONS 00700. Open Classes Divided, both sexes: 20000. Rough Coat; 20200. Smooth Coat.

CAVALIER KING CHARLES SPANIELS 00700. Open Classes Divided, both sexes: 12200. Black and Tan; 12500. Blenheim; 14700. Ruby; 18200. Tri-Color.

CHINESE CRESTEDS 00700. Open Classes Divided, both sexes: 19800. Hairless; 19900. Powderpuff.

JAPANESE CHIN 00700. Open Classes Divided, both sexes: 12600. Black and White; 12700. Black & White with Tan Points; 16700. Red & White.

MANCHESTER TERRIERS (TOY) 00700. Open Classes Divided, both sexes: 21500. 7 lbs. and Under; 21600. Over 7 lbs. and Not Over 12 lbs.

PAPILLONS 00700. Open Classes Divided, both sexes: 19100. Drop Ears; 19300. Erect Ears.

PEKINGESE 00700. Open Classes Divided, both sexes: 21900. Under 8 lbs. and 12 months old or over; 22000. 8 lbs. and Over and under 8 lbs. if less than 12 months old.

POMERANIANS 00700. Open Classes Divided, both sexes: 12800. Black, Brown and Blue; 16800. Red, Orange, Cream and Sable; 19000. Any Other Allowed Color.

PUGS 00700. Open Classes Divided, both sexes: 12100. Black; 15200. Fawn.

AMERICAN ESKIMO DOGS 00700. Open Classes Divided, both sexes: 17900. Toy; 44600. Miniature; 44700. Standard.

BOSTON TERRIERS 00700. Open Classes Divided, both sexes: 22300. Under 15 lbs.; 22500. 15 lbs. and Under 20 lbs.; 32700. 20 lbs. but not to exceed 25 lbs.

CHINESE SHAR-PEI 00700. Open Classes Divided, both sexes: 21400. Brush; 41700. Horse.

CHOW CHOWS 00700. Open Classes Divided, both sexes: 12100. Black; 16600. Red; 18900. Any Other Color.

DALMATIANS 00700. Open Classes Divided, both sexes: 13200. Black Spotted; 15800. Liver Spotted.

FRENCH BULLDOGS 00700. Open Classes Divided, both sexes: 14400. Brindle; 18500. Cream and Fawn; 18550. Pied and White.

XOLOITZCUINTLI 00700. Open Classes Divided, both sexes: 17900. Toy; 44600. Miniature; 44700. Standard.

AUSTRALIAN SHEPHERDS 00700. Open Classes Divided, both sexes: 12100. Black; 14000. Blue Merle; 16600. Red; 17200. Red Merle.

BORDER COLLIES 00700. Open Classes Divided, both sexes: 12100. Black; 18900. Any Other Color.

COLLIES (ROUGH) 00700. Open Classes Divided, both sexes: 14000. Blue Merle; 17500. Sable and White; 18200. Tri-Color; 18400. White.

SHETLAND SHEEPDOGS 00700. Open Classes Divided, both sexes: 17500. Sable and White; 19000. Any Other Allowed Color.

BEST IN SHOW & VARIETY GROUP JUDGES**BEST IN SHOW****SPORTING GROUP****HOUND GROUP****WORKING GROUP****TERRIER GROUP****TOY GROUP****NON-SPORTING GROUP****HERDING GROUP****SPORTING GROUP**

Britnys

Lagotti Romagnoli

Pointers

Pointers (German Shorthaired)

Pointers (German Wirehaired)

Retrievers (Chesapeake Bay)

Retrievers (Curly-Coated)

Retrievers (Flat-Coated)

Retrievers (Golden)

Retrievers (Labrador)

Retrievers (Nova Scotia Duck Tolling)

Setters (English)

Setters (Gordon)

Setters (Irish)

Setters (Irish Red and White)

Spaniels (American Water)

Spaniels (Boykin)

Spaniels (Clumber)

Spaniels (Cocker) Black

Spaniels (Cocker) A.S.C.O.B.

Spaniels (Cocker) Parti-Color

Spaniels (English Cocker)

Spaniels (English Springer)

Spaniels (Field)

Spaniels (Irish Water)

Spaniels (Sussex)

Spaniels (Welsh Springer)

Spinoni Italiani

Vizslas

Weimaraners

Wirehaired Pointing Griffons

Wirehaired Vizslas

HOUND GROUP

Afghan Hounds

American English Coonhounds

American Foxhounds

Basenjis

Basset Hounds

Beagles, 13 Inch

Beagles, 15 Inch

Black and Tan Coonhounds

Bloodhounds

Bluetick Coonhounds

Borzoi

Cirneci dell'Etna

Dachshunds (Longhaired)

Dachshunds (Smooth)

Dachshunds (Wirehaired)

English Foxhounds

Greyhounds

Harriers

Ibizan Hounds

Irish Wolfhounds

Norwegian Elkhounds

Otterhounds

SATURDAY

Mr. James G. Reynolds

Mr. Joe Lobb

Miss Virginia L. Lyne

Ms. Beverly Capstick

Mr. Robert J. Shreve

Mr. William R. Russell

Mr. Joe Lobb

Ms. Gloria Kerr

SATURDAY

Ms. Kerr

Ms. Kerr

Ms. Kerr

Ms. Kerr

Ms. Kerr

Ms. Kerr

Ms. Kerr

Mr. Russell

Mr. Russell

Mr. Russell

Mr. Lobb

Mr. Lobb

Mr. Lobb

Mr. Lobb

Mr. Lobb

Mr. Lobb

Mr. Lobb

Mr. Lobb

Mr. Lobb

Mr. Lobb

Mr. Lobb

Mr. Lobb

Ms. Kerr

Mr. Russell

Mr. Russell

Mr. Russell

Mr. Russell

Mr. Russell

Mr. Russell

Mr. Russell

Mr. Russell

Mr. Russell

SATURDAY

Ms. Capstick

Ms. Capstick

Ms. Capstick

Ms. Capstick

Ms. Capstick

Ms. Capstick

Ms. Capstick

Ms. Capstick

Ms. Capstick

Ms. Capstick

Ms. Capstick

Ms. Capstick

Ms. Capstick

Ms. Capstick

Ms. Capstick

Ms. Capstick

Ms. Capstick

Ms. Capstick

Ms. Capstick

Ms. Capstick

Ms. Capstick

Ms. Capstick

SUNDAY

Ms. Gloria Kerr

Mr. William R. Russell

Mr. James G. Reynolds

Mr. Robert J. Shreve

Mr. James G. Reynolds

Miss Virginia L. Lyne

Ms. Beverly Capstick

Mr. Joe Lobb

SUNDAY

Ms. Price

Mr. Russell

Mr. Russell

Mr. Russell

Mr. Russell

Mr. Russell

Mr. Russell

Ms. Price

Ms. Price

Ms. Price

Ms. Price

Ms. Price

Ms. Price

Ms. Price

Ms. Price

Ms. Price

Mr. Russell

Mr. Russell

Mr. Russell

Mr. Russell

Mr. Russell

Mr. Russell

Mr. Russell

Ms. Price

Ms. Price

Ms. Price

Ms. Price

Ms. Price

Ms. Price

Ms. Price

Ms. Kerr

Ms. Price

SUNDAY

Mr. Lobb

Miss Lyne

Miss Lyne

Miss Lyne

Mr. Lobb

Mr. Lobb

Mr. Lobb

Miss Lyne

Miss Lyne

Miss Lyne

Mr. Lobb

Miss Lyne

Miss Lyne

Miss Lyne

Miss Lyne

Miss Lyne

Mr. Russell

Miss Lyne

Miss Lyne

Mr. Lobb

Miss Lyne

Miss Lyne

Petits Bassets Griffons Vendeens
Pharaoh Hounds
Plotts
Portuguese Podengo Pequenos
Redbone Coonhounds
Rhodesian Ridgebacks

Sweepstakes

Veteran Sweepstakes

Salukis
Scottish Deerhounds
Treeing Walker Coonhounds
Whippets

Sweepstakes

WORKING GROUP

Akitas
Alaskan Malamutes
Anatolian Shepherd Dogs
Bernese Mountain Dogs

SPECIALTY SHOW (Saturday)

Sweepstakes

Veteran Sweepstakes

Black Russian Terriers
Boerboels
Boxers
Bullmastiffs
Cane Corsos
Chinooks
Doberman Pinschers
Dogues de Bordeaux
German Pinschers
Giant Schnauzers
Great Danes
Great Pyrenees
Greater Swiss Mountain Dogs
Komondorok
Kuvazok
Leonbergers
Mastiffs
Neapolitan Mastiffs
Newfoundlands
Portuguese Water Dogs
Rottweilers
St Bernards
Samoyeds
Siberian Huskies
Standard Schnauzers
Tibetan Mastiffs

TERRIER GROUP

Airedale Terriers
SPECIALTY SHOW (Saturday)

Sweepstakes

Veteran Sweepstakes

American Staffordshire Terriers
Australian Terriers
Bedlington Terriers
Border Terriers
Bull Terriers (Colored)
Bull Terriers (White)
Cairn Terriers
Cesky Terriers
Dandie Dinmont Terriers
Fox Terriers (Smooth)
Fox Terriers (Wire)
Glen of Imaal Terriers
Irish Terriers
Kerry Blue Terriers
Lakeland Terriers
Manchester Terriers (Standard)

Ms. Capstick
Ms. Capstick
Ms. Capstick
Ms. Capstick
Ms. Capstick
*Mr. Hayek
Mr. Hagey
Mr. Hagey
Ms. Capstick
Ms. Capstick
Ms. Capstick
*Ms. Kerr
Mr. Hayek

SATURDAY

Mr. Shreve
Mr. Shreve
Mr. Shreve
Mr. Lobb

Ms. Vann
Ms. Vann
Mr. Shreve
Mr. Shreve
Dr. Brown
Mr. Lobb
Mrs. Fink
Mr. Shreve
Mr. Shreve
Mr. Shreve
Mr. Shreve
Mr. Shreve
Dr. Brown
Ms. Capstick
Ms. Capstick
Ms. Capstick
Ms. Capstick
Mr. Lobb
Mr. Lobb
Mr. Lobb
Dr. Brown
Mr. Reynolds
Ms. Capstick
Ms. Capstick
Ms. Capstick
Mr. Shreve
Mr. Shreve

SATURDAY

Mr. Reynolds

Mrs. Brown
Mrs. Brown
Mr. Reynolds
Mr. Reynolds
Mr. Reynolds
Mr. Reynolds
Mr. Reynolds
Mr. Reynolds
Mr. Reynolds
Mr. Reynolds
Mr. Reynolds
Mr. Reynolds
Mr. Reynolds
Mr. Reynolds
Mr. Reynolds
Mr. Reynolds
Mr. Reynolds
Mr. Reynolds
Mr. Reynolds
Mr. Reynolds

Miss Lyne
Miss Lyne
Miss Lyne
Miss Lyne
Miss Lyne
Mr. Lobb
Ms. Mcgee
Ms. Mcgee
Miss Lyne
Miss Lyne
Miss Lyne
Ms. Capstick
Ms. Brinlee

SUNDAY

Mr. Lobb
Mr. Lobb
Mr. Lobb
Ms. Capstick

NOT OFFERED

NOT OFFERED

Ms. Capstick
Ms. Capstick
*Ms. Hynek
Ms. Capstick
Mr. Lobb
Mr. Lobb
Mr. Lobb
Mr. Lobb
Mr. Lobb
Mr. Lobb
Mr. Lobb
Mr. Lobb
Mr. Lobb
Mr. Lobb
Ms. Capstick
Ms. Capstick
*Ms. Hynek
Mr. Shreve
*Ms. Hynek
Mr. Shreve
Mr. Shreve
Mr. Shreve
Ms. Capstick
Ms. Capstick

SUNDAY

Mr. Shreve

NOT OFFERED

NOT OFFERED

Mr. Shreve
Mr. Shreve
Mr. Shreve
Mr. Shreve
Mr. Shreve
Mr. Shreve
Mr. Reynolds
Mr. Reynolds
Miss Lyne
Mr. Shreve
Mr. Shreve
Mr. Shreve
Mr. Shreve
Mr. Shreve
Mr. Shreve
Mr. Shreve

Miniature Bull Terriers
 Miniature Schnauzers
 Norfolk Terriers
 Norwich Terriers
 Parson Russell Terriers
 Rat Terriers
 Russell Terriers
 Scottish Terriers
 Sealyham Terriers
 Skye Terriers
 Soft Coated Wheaten Terriers
 Staffordshire Bull Terriers
 Welsh Terriers
 West Highland White Terriers

TOY GROUP

Affenpinschers
 Brussels Griffons
 Cavalier King Charles Spaniels
 Chihuahuas (Long Coat)
 Chihuahuas (Smooth Coat)
 Chinese Cresteds
 English Toy Spaniels (B & PC)
 English Toy Spaniels (KC & R)
 Havanese
 Italian Greyhounds
 Japanese Chin
 Maltese
 Manchester Terriers (Toy)
 Miniature Pinschers
 Papillons
 Pekingese
 Pomeranians
 Poodles (Toy)
 Pugs
 Shih Tzu
 Silky Terriers
 Toy Fox Terriers
 Yorkshire Terriers

NON-SPORTING GROUP

American Eskimo Dogs
 Bichons Frises
 Boston Terriers
 Bulldogs
 Chinese Shar-Pei
 Chow Chows
 Cotons de Tulear
 Dalmatians
 Finnish Spitz
 French Bulldogs
 Keeshonden
 Lhasa Apsos
Sweepstakes
 Lowchen
 Norwegian Lundehunds
 Poodles (Miniature)
 Poodles (Standard)
 Schipperkes
 Shiba Inu
 Tibetan Spaniels
 Tibetan Terriers
 Xoloitzcuintli

HERDING GROUP

Australian Cattle Dogs
 Australian Shepherds
 Bearded Collies
 Beaucerons
 Belgian Malinois
 Belgian Sheepdogs

Mr. Shreve
 Mr. Shreve
 Mr. Shreve
 Mr. Shreve
 Mr. Shreve
 Mr. Shreve
 Mr. Shreve
 Mr. Shreve
 Mr. Shreve
 Mr. Shreve
 Mr. Reynolds
 Mr. Reynolds
 Mr. Reynolds
 Mr. Reynolds

SATURDAY

Mr. Reynolds
 Mr. Reynolds
 Ms. Kerr
 Ms. Kerr
 Ms. Kerr
 Ms. Kerr
 Ms. Kerr
 Ms. Kerr
 Mr. Reynolds
 Mr. Reynolds
 Mr. Lobb
 Mr. Reynolds
 Mr. Lobb
 Mr. Lobb
 Mr. Lobb
 Mr. Russell
 Miss Lyne
 Mr. Russell
 Mr. Russell
 Mr. Russell
 Mr. Russell
 Mr. Russell

SATURDAY

*Ms. Kerr
 Miss Lyne
 Miss Lyne
 Miss Lyne
 *Ms. Kerr
 Miss Lyne
 *Mrs. Fink
 Ms. Kerr
 *Ms. Kerr
 Mr. Reynolds
 *Ms. Kerr
 Ms. Capstick
 Mrs. Fink
 Miss Lyne
 Miss Lyne
 Miss Lyne
 *Ms. Kerr
 Miss Lyne
 Miss Lyne
 Miss Lyne
 Miss Lyne
 *Ms. Kerr

SATURDAY

Mr. Shreve
 Mr. Shreve
 Mrs. Fink
 Mr. Shreve
 *Mrs. Fink
 *Mrs. Fink

Mr. Reynolds
 Ms. Kerr
 Mr. Reynolds
 Mr. Reynolds
 Mr. Reynolds
 Mr. Reynolds
 Mr. Reynolds
 Mr. Reynolds
 Mr. Reynolds
 Mr. Reynolds
 Mr. Shreve
 Mr. Shreve
 Mr. Shreve
 Miss Lyne

SUNDAY

Mr. Russell
 Mr. Russell
 Mr. Russell
 Mr. Russell
 Mr. Russell
 Mr. Russell
 Mr. Russell
 Ms. Kerr
 Ms. Kerr
 Ms. Kerr
 Mr. Shreve
 Ms. Kerr
 Ms. Kerr
 Ms. Kerr
 Ms. Capstick
 Mr. Reynolds
 Mr. Reynolds
 Mr. Reynolds
 Mr. Reynolds
 Mr. Reynolds

SUNDAY

Mr. Reynolds
 Ms. Kerr
 Mr. Lobb
 Mr. Lobb
 Mr. Lobb
 *Ms. Kerr
 Mr. Lobb
 Mr. Lobb
 Mr. Reynolds
 *Ms. Kerr
 Mr. Reynolds
 Mr. Reynolds
 Mr. Reynolds
 Ms. Capstick
 Ms. Capstick
 Mr. Lobb
 Mr. Lobb
 Mr. Lobb
 Mr. Lobb
 Mr. Lobb
 Mr. Reynolds

SUNDAY

Mr. Reynolds
 Ms. Hynek
 Mr. Shreve
 *Ms. Hynek
 *Ms. Hynek
 *Ms. Hynek

Belgian Tervuren	*Mrs. Fink	*Ms. Hynek
Bergamascos	Mr. Shreve	Miss Lyne
Berger Picards	Mr. Reynolds	Miss Lyne
Border Collies	Mrs. Fink	*Ms. Hynek
Bouviers des Flandres	Mr. Reynolds	Ms. Capstick
SPECIALTY SHOW (Saturday & Sunday)		
Sweepstakes	Mr. Russell	Ms. Anderson
Veteran Sweepstakes	Mr. Russell	Ms. Anderson
Briards	Mrs. Fink	*Ms. Hynek
Canaan Dogs	Mr. Shreve	Miss Lyne
Cardigan Welsh Corgis	*Ms. Gilbert	Mr. Shreve
Collies (Rough)	Mrs. Fink	*Ms. Hynek
Collies (Smooth)	Mrs. Fink	*Ms. Hynek
Entlebucher Mountain Dogs	Mr. Shreve	Miss Lyne
Finnish Lapphunds	*Mrs. Fink	Mr. Shreve
German Shepherd Dogs	Ms. Kerr	Ms. Hynek
SPECIALTY SHOW (Saturday)		
Icelandic Sheepdogs	Mr. Shreve	Mr. Lobb
Miniature American Shepherds	Mr. Shreve	Ms. Kerr
Norwegian Buhunds	Mr. Shreve	Mr. Lobb
Old English Sheepdogs	Mr. Shreve	Mr. Lobb
Pembroke Welsh Corgis	Ms. Gilbert	Miss Lyne
Polish Lowland Sheepdogs	Mr. Shreve	Mr. Lobb
Pulik	Mr. Shreve	Mr. Lobb
Pyrenean Shepherds	Mr. Shreve	Mr. Lobb
Shetland Sheepdogs	Mrs. Fink	*Ms. Hynek
Spanish Water Dogs	Mr. Shreve	Miss Lyne
Swedish Vallhunds	*Mrs. Fink	Mr. Shreve
MISCELLANEOUS CLASSES		
	SATURDAY	SUNDAY
	Mr. Russell	Ms. Price

The Miscellaneous Classes for each breed shall be 00300, Puppy, 00500, Bred by Exhibitor and 00700, Open. These classes shall be divided by sex. All class winners within a breed shall compete for Best of Breed and Best of Opposite Sex to Best of Breed. Each of the Miscellaneous Class Best of Breed winners shall be eligible to compete for Best in Miscellaneous Class. There shall be no further competition for dogs entered in the Miscellaneous Classes.

American Hairless Terriers Azawakh Belgian Laekenois Dogo Argentinos Grand Basset Griffon Vendeens Kooikerhondje Norrbottenspets Peruvian Inca Orchids Portuguese Podengos Pumik Sloughis

JUNIOR SHOWMANSHIP COMPETITION	SATURDAY	SUNDAY
	*Mr. Hayek	Mr. Russell

Novice Junior, Novice Intermediate, Novice Senior, Open Junior, Open Intermediate, Open Senior, Master

OBEDIENCE TRIAL CLASSES	SATURDAY	SUNDAY
Novice Class A	SEE PDOC	Mrs. Andrus
Novice Class B	SEE PDOC	Mr. Vaughan
Open Class A	SEE PDOC	Mrs. Andrus
Open Class B	SEE PDOC	Mr. Vaughan
Utility Class A	SEE PDOC	Mrs. Andrus
Utility Class B	SEE PDOC	Mr. Vaughan
Beginner Novice Class A	SEE PDOC	Mr. Andrus
Beginner Novice Class B	SEE PDOC	Mr. Andrus
Pre-Novice Class	SEE PDOC	Mrs. Andrus
Graduate Novice Class	SEE PDOC	Mrs. Andrus
Pre-Open Class	SEE PDOC	Mrs. Andrus
Graduate Open Class	SEE PDOC	Mrs. Andrus
Pre-Utility Class	SEE PDOC	Mrs. Andrus
Versatility Class	SEE PDOC	Mr. Vaughan

RALLY TRIAL CLASSES	SATURDAY	SUNDAY
Rally Novice Class A	SEE PDOC	Mr. Andrus
Rally Novice Class B	SEE PDOC	Mr. Andrus
Rally Advanced Class A	SEE PDOC	Mr. Andrus
Rally Advanced Class B	SEE PDOC	Mr. Andrus
Rally Excellent Class A	SEE PDOC	Mr. Andrus
Rally Excellent Class B	SEE PDOC	Mr. Andrus

Waiver of Rights - Animals in Distress

Portland Kennel Club, Inc. & Portland Dog Obedience Club, Inc. reserves the right to remove any animal in distress from a parked vehicle or crate, and all persons attending these dog events hereby waive any claim for damages against the clubs for such removal. The clubs regard the health, safety and life of any dog on the event grounds to be paramount to other property or privacy rights. **We will not page anyone to a vehicle - We will act.**

80000. JUNIOR SHOWMANSHIP COMPETITION - EACH DAY

AKC Junior Handler Numbers are now required for entry in Junior Showmanship Competition. Numbers may be obtained from the American Kennel Club - PHONE: (919) 233-9767.

For additional information contact American Kennel Club, Junior Showmanship, P.O. Box 900051, Raleigh, NC 27675-9051. Phone (919) 233-9767 or E-mail: juniors@akc.org.

Entry blank MUST be filled out with the necessary information, otherwise the entry in Junior Showmanship will not be accepted.

NOVICE JUNIOR CLASS: For Boys and Girls who are at least 9 years and under 12 years old on the day of the show and who, at the time entries close, have not won three First Places, with competition present, in a Novice Class at a licensed or member show.

NOVICE INTERMEDIATE CLASS: For Boys and Girls who are at least 12 years and under 15 years old on the day of the show and who, at the time entries close, have not won three First Places, with competition present, in a Novice Class at a licensed or member show.

NOVICE SENIOR CLASS: For Boys and Girls who are at least 15 years and under 18 years old on the day of the show and who, at the time entries close, have not won three First Places, with competition present, in a Novice Class at a licensed or member show.

OPEN JUNIOR CLASS: For Boys and Girls who are at least 9 years and under 12 years old on the day of the show and who, at the time entries close, have won three First Places, with competition present, in a Novice Class at a licensed or member show.

OPEN INTERMEDIATE CLASS: For Boys and Girls who are at least 12 years and under 15 years old on the day of the show and who, at the time entries close, have won three First Places, with competition present, in a Novice Class at a licensed or member show.

OPEN SENIOR CLASS: For Boys and Girls who are at least 15 years and under 18 years old on the day of the show and who, at the time entries close, have won three First Places, with competition present, in a Novice Class at a licensed or member show.

MASTER CLASS: This class will be for boys and girls who are at least 9 years old and under 18 years on the day of the show, and who have won the 10 first place wins in an Open Class with competition to be eligible to enter the Limited Class Competition. The calendar for this class will be consistent with the eligibility dates for the AKC Eukanuba National Championship. All Juniors meeting the criteria for this class are required to enter the Master Class and may change their entry the day of the show if entries have already closed. Once the eligibility time frame for that year has passed all participants return to the Open Class to compete for the following year.

NOTICE

JUNIORS WITH A DOG ALSO ENTERED IN ANOTHER CLASS OFFERED AT THIS SHOW WHO SUBSTITUTE A DOG NOT ENTERED IN THIS SHOW MUST REMIT THE DIFFERENCE BETWEEN JUNIOR ONLY AND JUNIOR AS AN ADDITIONAL CLASS ENTRY FEE. JUNIORS WHO HAVE ENTERED JUNIOR SHOWMANSHIP ONLY WHO THEN SUBSTITUTE ANOTHER DOG WILL NOT BE CHARGED A FURTHER FEE.

90000. OBEDIENCE TRIAL CLASSES - SUNDAY

Please Note: January 1, 2009 Obedience Regulations, Chapter 1, Section 3, Jump Heights required with entry. Include Jump Height on entry form with class. Entries without Jump Height will be judged at the end of the class.

Transfers will be allowed - Jump Heights will be Ascending Order

Qualifying Score Required for All Prizes in Regular & Optional Titrting Classes

"Dog" means either sex - Refund for bitches in season. The club will retain a \$10.00 processing fee.

PLEASE NOTE: Refund of entry fees for bitches entered in Obedience that come in season after closing date of this show may be obtained by sending a veterinarian's certificate to the show superintendent. This certificate must be postmarked before the opening day of the show or given to the show superintendent before the start of the show.

A Dark Green Qualifying Score Ribbon will be awarded to each dog receiving a qualifying score.

93600. RALLY TRIAL CLASSES - SUNDAY

Rally Ring Size will be a minimum of 40' x 50'

Transfers will be allowed - Jump Heights will be Ascending Order - Qualifying Score Required For All Prizes in Regular Classes

"Dog" means either sex - Refund for bitches in season. The club will retain a \$10.00 processing fee.

PLEASE NOTE: Refund of entry fees for bitches entered in Rally that come in season after closing date of this show may be obtained by sending a veterinarian's certificate to the show superintendent. This certificate must be postmarked before the opening day of the show or given to the show superintendent before the start of the show.

A Dark Green Qualifying Score Ribbon will be awarded to each dog receiving a qualifying score.

Saturday

BEST IN SHOW AND GROUP PRIZES

Best in Show. Rosette & Crystal Trophy offered by the Portland Kennel Club, Inc.

Reserve Best in Show. Rosette offered by the Portland Kennel Club, Inc.

First through Fourth in Each Variety Group. Rosette offered by the Portland Kennel Club, Inc.

00000. BREED PRIZES

The Portland Kennel Club, Inc. offers Rosettes for Best of Breed/Variety, Best of Opposite Sex to Best of Breed/Variety, Best of Winners, Winners Dog & Winners Bitch for each supported entry.

The Portland Kennel Club, Inc. offers Rosettes to those dogs completing a title at this show.

Sporting Breeds

10800. POINTERS (GERMAN SHORTHAIRED)

THE GERMAN SHORTHAIRED POINTER CLUB OF OREGON WILL SUPPORT THE ENTRY OF GERMAN SHORTHAIRED POINTERS AT THIS SHOW.

The following prizes are offered by the German Shorthaired Pointer Club of Oregon through the generosity of its members & donors.

Best of Breed. Glassware.

Best of Opposite Sex to Best of Breed. Glassware.

Best of Winners. Glassware.

Winners Dog & Bitch. Glassware.

17000. SPANIELS (ENGLISH SPRINGER)

THE WILLAMETTE VALLEY ENGLISH SPRINGER SPANIEL ASSOCIATION WILL SUPPORT THE ENTRY OF ENGLISH SPRINGER SPANIELS AT THIS SHOW.

The following prizes are offered by the Willamette Valley English Springer Spaniel Association.

Best of Breed. Wooden Box with 6" Tile.

Best of Opposite Sex to Best of Breed. 4" Wooden Trivet.

Best of Winners. 4" Wooden Trivet.

Winners Dog & Bitch. 4" Wooden Trivet.

Select Dog & Bitch. Rosette.

19400. WEIMARANERS

THE WILLAMETTE WEIMARANER CLUB WILL SUPPORT THE ENTRY OF WEIMARANERS AT THIS SHOW.

The following prizes are offered by the Willamette Weimaraner Club.

Best of Breed. Glass Piece Etched with Weimaraner Motif.

Best of Opposite Sex to Best of Breed. Glass Piece Etched with Weimaraner Motif.

Best of Winners. Glass Piece Etched with Weimaraner Motif.

Winners Dog & Bitch. Glass Piece Etched with Weimaraner Motif.

Hound Breeds

28200. RHODESIAN RIDGEBACKS

THE RHODESIAN RIDGEBACK CLUB OF THE UNITED STATES, INC. WILL SUPPORT THE ENTRY OF RHODESIAN RIDGEBACKS AT THIS SHOW.

The following prizes are offered by the Rhodesian Ridgeback Club of the United States, Inc.

00100. SWEEPSTAKES

Judge: Mr. David E. Hagey

The Sweepstakes is open to all Rhodesian Ridgebacks who are 6 months & under 15 months of age on the day of the show. Dogs entered in Sweepstakes must also be entered in a Regular Class. Indicate Sweepstakes and age division on the regular entry form under "Additional Classes". **Entry fee is \$24.00.**

Classification

10100- Puppy Dogs, 10900- 6 months & under 9 months 10200- Junior Dogs, 11400- 12 months & under 15 months
10100- Puppy Dogs, 11000- 9 months & under 12 months 10200- Junior Dogs, 11500- 15 months & under 18 months
(Same Classes for Bitches)

Prize Money

35% of all entry fees will be retained by the club for expenses. The remainder will be divided as follows:

Best in Sweepstakes35%
Best of Opposite Sex to Best in Sweepstakes30%

SWEEPSTAKES PRIZES

Best in Sweepstakes. Rosette & Clay Ornamental Lion.

Best of Opposite Sex to Best in Sweepstakes. Rosette & Clay Ornamental Lion.

First in Each Sweepstakes Class. Stuffed Toy.

00100. VETERAN SWEEPSTAKES

Judge: Mr. David E. Hagey

The Veteran Sweepstakes is open to all Rhodesian Ridgebacks who are 7 years of age & over on the day of the show. Dogs entered in Veteran Sweepstakes need not be entered in a Regular Class. Neutered dogs & spayed bitches may be entered in Veteran Sweepstakes. Indicate Veteran Sweepstakes and the age division on the regular entry form under "Additional Classes". **Entry fee is \$24.00.**

Classification

76000- Veteran Sweepstakes Dogs, 18800- 7 years & under 10 years
76000- Veteran Sweepstakes Dogs, 49500- 10 years & over
(Same Classes for Bitches)

Prize Money

35% of all entry fees will be retained by the club for expenses. The remainder will be divided as follows:

Best in Veteran Sweepstakes35%
Best of Opposite Sex to Best in Veteran Sweepstakes30%

VETERAN SWEEPSTAKES PRIZES

Best in Veteran Sweepstakes. Rosette & Pair of Etched Glasses.

Best of Opposite Sex to Best in Veteran Sweepstakes. Rosette & Lion Embossed Picture Frame.

First in Each Veteran Sweepstakes Class. Rhodesian Ridgeback Magnets.

BREED PRIZES

The Rhodesian Ridgeback Club of the United States, Inc. offers Rosettes for Best of Breed, Best of Opposite Sex to Best of Breed, Winners Dog & Winners Bitch.

Best of Breed.

The RRCUS Bronze Club Medallion awarded to the Best of Breed winner, providing that the number of dogs in competition is either: a) 10 Rhodesian Ridgebacks or, b) the combined total number of dogs required in competition, according to the AKC, for a 3-point major in both sexes, in that region, whichever is greater.

Collectible Laurelwood Rhodesian Ridgeback Plate.

Best of Opposite Sex to Best of Breed. Embroidered Wall Hanging.

Winners Dog & Bitch. Embroidered Towel Set.

Reserve Winners Dog & Bitch. Rhodesian Ridgeback Christmas Ornament.

Select Dog & Bitch. Rhodesian Ridgeback Pillowcase.

First in Each Regular Class. Rhodesian Ridgeback Themed Card.

Stud Dog. First, African Themed Blanket.

Brood Bitch. First, African Themed Blanket.

29400. WHIPPETS

THE AMERICAN WHIPPET CLUB, INC. WILL SUPPORT THE ENTRY OF WHIPPETS AT THIS SHOW.

00100. SWEEPSTAKES

Judge: Mr. David T. Hayek

The Sweepstakes is open to all Whippets who are 6 months & under 18 months of age on the day of the show. Dogs entered in Sweepstakes must also be entered in a Regular Class. Indicate Sweepstakes and age division on the regular entry form under "Additional Classes". **Entry fee is \$20.00.**

Classification

10100- Puppy Dogs, 10900- 6 months & under 9 months 10100- Puppy Dogs, 11000- 9 months & under 12 months

10200- Junior Dogs, 11100- 12 months & under 18 months

(Same Classes for Bitches)

Prize Money

35% of all entry fees will be retained by the club for expenses. The remainder will be divided by class as follows:

First - 40%

Second - 30%

Third - 20%

Fourth - 10%

Working Breeds

31800. BERNESE MOUNTAIN DOGS

THE BERNESE MOUNTAIN DOG CLUB OF AMERICA, INC. WILL CONSIDER THE BERNESE MOUNTAIN DOG CLASSES AT THIS SHOW AS ITS SPECIALTY SHOW.

Officers of the Bernese Mountain Dog Club of America, Inc.

President Julie Latterell
Vice-President Robin Hamme
Treasurer Mike Reed
Recording Secretary Denise Peck
Corresponding Secretary Andrea Stefanac

9323 Becton Rd., Glen Allen, VA 23060

(804) 273-6986 E-mail: BMDCAwork@gmail.com

Board of Directors

Larry Bohlig Georgeann Reeve Lori Kennedy Anne Summers Toby Erlichman

Specialty Arrangements Chairperson

Anne Summers, E-mail: aandgsbmnds@molalla.net

The following prizes are offered by Eric Buonpane, Stacy Slade, Lynette Vann, Linda Dalton, Jackie Smith, Kathy & Steve Dehart, Jan & Skip Kenitzer, Todd O'Connor, Lori Jacobson, Sherry & Frank Schoorl, Paulette Hawkins, Larry & Jean Nielsen, Barb & Bob Dekay, Diane Ahrendt, Cheryl Vandlac, Nancy Van Horne, Cindy Switzler, Charlotte VanHorn, Bob & Dru Rosenthal, Karen Scheuch, Debby Jones, Melaine Koon, Anne & Greg Summers, Pam Zuger, Mona Hommel, Gail Vogel and Laura Gross.

00100. SWEEPSTAKES

Judge: Ms. Lynette Vann

The Sweepstakes is open to all Bernese Mountain Dogs who are 6 months & under 18 months of age on the day of the show. All dogs entered in Sweepstakes must also be entered in a Regular Class. Indicate Sweepstakes and age division on the regular entry form under "Additional Classes". **Entry fee is \$15.00.**

Classification

10100- Puppy Dogs, 10900- 6 months & under 9 months 10200- Junior Dogs, 11400- 12 months & under 15 months
10100- Puppy Dogs, 11000- 9 months & under 12 months 10200- Junior Dogs, 11500- 15 months & under 18 months
(Same Classes for Bitches)

Prize Money

30% of total entry fees will be retained by the club for expenses. The remaining 70% will be divided as follows:

Best in Sweepstakes 10% of total Sweepstakes Entry Fee

Best of Opposite Sex to Best in Sweepstakes.....5% of total Sweepstakes Entry Fee

Placements receive percentages of the entry fees of the class entered:

First - 17.5% Second - 15% Third - 12.5% Fourth - 10%

SWEEPSTAKES PRIZES

Best in Sweepstakes. Rosette & Stained Glass with Bernese Mountain Dog Motif.

Best of Opposite Sex to Best in Sweepstakes. Rosette & Stained Glass with Bernese Mountain Dog Motif.

First through Fourth in Each Sweepstakes Class. Rosette & Bernese Mountain Dog Motif Key Chain.

00100. VETERAN SWEEPSTAKES

Judge: Ms. Lynette Vann

The Veteran Sweepstakes is open to all Bernese Mountain Dogs who are 7 years & over on the day of the show. Dogs entered in Veteran Sweepstakes do not have to be entered in a Regular Class. **Neutered dogs and spayed bitches ARE allowed in Veteran Sweepstakes.** Indicate Veteran Sweepstakes and age division on the regular entry form under "Additional Classes". **Entry fee is \$15.00.**

Classification

76000- Veteran Sweepstakes Dogs, 16000- 7 years & under 9 years

76000- Veteran Sweepstakes Dogs, 30900- 9 years & under 11 years

76000- Veteran Sweepstakes Dogs, 38100- 11 years & over

(Same Classes for Bitches)

Prize Money

30% of total entry fees will be retained by the club for expenses. The remaining 70% will be divided as follows:

Best in Veteran Sweepstakes 10% of total Veteran Sweepstakes Entry Fee

Best of Opposite Sex to Best in Veteran Sweepstakes5% of total Veteran Sweepstakes Entry Fee

Placements receive percentages of the entry fees of the class entered:

First - 17.5% Second - 15% Third - 12.5% Fourth - 10%

VETERAN SWEEPSTAKES PRIZES

Best in Veteran Sweepstakes. Rosette & Stained Glass with Bernese Mountain Dog Motif.

Best of Opposite Sex to Best in Veteran Sweepstakes. Rosette & Stained Glass with Bernese Mountain Dog Motif.

First through Fourth in Each Veteran Sweepstakes Class. Rosette & Bernese Mountain Dog Motif Key Chain.

Each Veteran Sweepstakes Participant will receive a Rosette & Bernese Mountain Dog Motif Key Chain.

BREED PRIZES

Best of Breed.

Rosette & Wrought Iron with Bernese Mountain Dog Motif.

Medallion Award offered by the Bernese Mountain Dog Club of America, Inc.

Best of Opposite Sex to Best of Breed. Rosette & Wrought Iron with Bernese Mountain Dog Motif.

Best of Winners. Rosette & Wrought Iron Piece with Bernese Mountain Dog Motif.

Winners Dog & Bitch. Rosette & Wrought Iron Piece with Bernese Mountain Dog Motif.

Reserve Winners Dog & Bitch. Rosette & Wrought Iron Piece with Bernese Mountain Dog Motif.

Select Dog & Bitch. Rosette & Wrought Iron Piece with Bernese Mountain Dog Motif.

First through Fourth in Each Regular Class. Bernese Mountain Dog Motif Notepad.

Best Puppy. Rosette & Wrought Iron Piece with Bernese Mountain Dog Motif.

Best Bred by Exhibitor. Rosette & Wrought Iron Piece with Bernese Mountain Dog Motif.

Best Veteran. Rosette & Wrought Iron Piece with Bernese Mountain Dog Motif.

Stud Dogs. First, Wrought Iron Piece with Bernese Mountain Dog Motif.

Brood Bitches. First, Wrought Iron Piece with Bernese Mountain Dog Motif.

Awards of Merit. At the discretion of the judge, an Award of Merit may be awarded up to 10% of the Best of Breed entry. Each Award will receive a Rosette & Wrought Iron Piece with Bernese Mountain Dog Motif.

Terrier Breeds

40400. AIREDALE TERRIERS

THE OREGON AIREDALE TERRIER SOCIETY OF THE WILLAMETTE VALLEY WILL CONSIDER THE AIREDALE TERRIER CLASSES AT THIS SHOW AS ITS SPECIALTY SHOW.

Officers of the Oregon Airedale Terrier Society of the Willamette Valley

President Julie Brown
Vice-President James Cook
Treasurer Kathy Higaki
Secretary Sara Polmuller

146 Middle Fork Road, Chehalis, WA 98532

Board of Directors

Thomas Miller Lynda Ronell Susan York

Specialty Arrangements Chairperson

Nancy Arnold

8504 N.E. 207th Street, Battle Ground, WA 98604-5204

(360) 574-4129 E-mail: narnoldwa@aol.com

James Cook, Co-Chairperson

00100. SWEEPSTAKES

Judge: Mrs. Julie Brown

Sweepstakes will be judged prior to the Regular Classes. All dogs and bitches entered in Sweepstakes must also be entered in the regular class at the Specialty, at the regular entry fee. The Sweepstakes is open to all Airedale Terriers that are least 6 months of age and under 18 months of age on the day of the show. **Entry fee: \$15.00** for each dog and bitch entered in Sweepstakes in addition to the regular entry fee. Entries must be made in the same time and on the space for "Additional Classes". Entries in the Sweepstakes may be shown by anyone in good standing with the American Kennel Club except Professional Handlers, anyone in their employ and their families, unless the dog is owned by them.

Classification

10100- Puppy Dogs, 10900- 6 months & under 9 months 10100- Puppy Dogs, 11000- 9 months & under 12 months

10200- Junior Dogs, 11100- 12 months & under 18 months

(Same Classes for Bitches)

Prize Money

35% of total entry fees will be retained by the club for expenses. The remaining 65% will be divided by class as follows:

First - 40% Second - 30% Third - 20% Fourth - 10%

If all places are not filled in a particular class, the remaining Prize Money will be divided among the entries in that class. Any Sweepstakes money not awarded because of absentees will be retained by the club.

SWEEPSTAKES PRIZES

Best in Sweepstakes.

Rosette offered by Tom & Jeanine Harrington, Harrington Airedales & Australian Terriers.

Glass Art by Fantasy in Glass offered by the Oregon Airedale Terrier Society of the Willamette Valley.

Best of Opposite Sex to Best in Sweepstakes. Rosette offered by Tom & Jeannine Harrington, Harrington Airedales & Australian Terriers.

00100. VETERAN SWEEPSTAKES

Judge: Mrs. Julie Brown

Veteran Sweepstakes will be judged prior to the Regular Classes. Dogs and bitches entered in Veteran Sweepstakes need not be entered in the Regular Class at this Specialty. The Veteran Sweepstakes is open to all Airedale Terriers that are at least 7 years old on the day of the show. Neutered dogs and spayed bitches are eligible for competition in Veteran Sweepstakes. Veterans may be shown in clipped coats with no penalty. **Entry fee is \$15.00** for each dog and bitch entered in the Veteran Sweepstakes. Entries must be made on the regular entry form marked Veteran Sweepstakes and age in the space provided for "Additional Classes". Entries in the Veteran Sweepstakes may be shown by anyone in good standing with the American Kennel Club except Professional Handlers, anyone in their employ and their families, unless the dog is owned by them.

Classification

76000- Veteran Sweepstakes Dogs, 18800- 7 years & under 10 years

76000- Veteran Sweepstakes Dogs, 38000- 10 years & under 12 years

76000- Veteran Sweepstakes Dogs, 38400- 12 years & over

(Same Classes for Bitches)

Prize Money

35% of total entry fees will be retained by the club for expenses. The remaining 65% will be divided by class as follows:
First - 40% Second - 30% Third - 20% Fourth - 10%
If all places are not filled in a particular class, the remaining Prize Money will be divided among the entries in that class.
Any Veteran Sweepstakes money not awarded because of absentees will be retained by the club.

VETERAN SWEEPSTAKES PRIZES

Best in Veteran Sweepstakes.

Rosette offered by Tom & Jeanine Harrington, Harrington Airedales & Australian Terriers.
Glass Art by Fantasy in Glass offered by the Oregon Airedale Terrier Society of the Willamette Valley.

CHALLENGE TROPHIES

Best of Breed. The Oregon Airedale Terrier Society of the Willamette Valley offers the NODTAP TROPHY for competition at its Specialty Shows only. The Bronze Airedale Terrier was made by Henry "Pat" Patterson and donated by Don Ritter. Name of the winner to be Engraved on the Base. For permanent possession the trophy must be won three times by the same owner not necessarily with the same dog nor at consecutive shows. A trophy will be offered to commemorate the win.

Best Puppy. The Oregon Airedale Terrier Society of the Willamette Valley offers the JILL FANNING MEMORIAL TROPHY for competition at its Specialty Shows only. The trophy is an Airedale Sculpture created by Pat Peters on a Base created by Tom Sedlacek. The name of the winner to be Engraved on the Base. For permanent possession the trophy must be won three times by the same owner not necessarily with the same dog nor at consecutive shows. A trophy will be offered to commemorate the win.

Best Bred by Exhibitor. The Oregon Airedale Terrier Society of the Willamette Valley offers for competition at its Specialty Shows only the BEST BRED BY EXHIBITOR TROPHY. The trophy was created by Pat Peters, it is called *The Favorite Son* (dam & puppy), Mounted on Top of a Wooden Base. The name of the winner to be Engraved on the Base. For permanent possession the trophy must be won three times by the same breeder/owner not necessarily with the same dog nor at consecutive shows. A trophy will be offered to commemorate the win.

BREED PRIZES

Tom & Jeannine Harrington, Harringtons Airedales & Australian Terriers offers Rosettes for Best of Breed, Best of Opposite Sex to Best of Breed, Best of Winners, Winners Dog, Winners Bitch & Best Bred by Exhibitor.

The following prizes are offered by the Oregon Airedale Terrier Society of the Willamette Valley.

Best of Breed. Glass Art by Fantasy in Glass.

Best of Opposite Sex to Best of Breed. Glass Art by Fantasy in Glass.

Best of Winners. Glass Art by Fantasy in Glass.

Winners Dog & Bitch. Glass Art by Fantasy in Glass.

Best Puppy. Glass Art by Fantasy in Glass.

Best Bred by Exhibitor. Glass Art by Fantasy in Glass.

SCHEDULE OF EVENTS FOR AIREDALE TERRIERS ~ SATURDAY

After Specialty at the Expo Center, come join us at the OATS Banquet. The host hotel is the **Oxford Suites, 12226 N. Jantzen Drive, Portland, OR 97217. Phone number is (503) 283-3030 or (1-800) 548-7848.** Be sure and ask for the "best dog show room rate" when making your reservations. The cost of the Buffet Banquet is **\$23.00** per person (children half price, age 12 years & under), & should be sent before July 10, 2015 with checks made payable to OATS & mailed to: **James Cook, 2554 S.W. Arden Rd., Portland, OR 97201. Phone (503) 223-4942**

**RESERVATION FORM - RESERVATIONS ARE REQUIRED
OREGON AIREDALE TERRIER SOCIETY OF THE WILLAMETTE VALLEY
SPECIALTY BUFFET BANQUET, JULY 18, 2015**

Number of Adults @ \$23.00 each = \$

Children age 12 years and under @\$11.50 each = \$

Total Enclosed \$

Name(s)

Address

City State Zip

Phone E-mail

43400. DANDIE DINMONT TERRIERS

THE DANDIE DINMONT TERRIER CLUB OF AMERICA, INC. WILL SUPPORT THE ENTRY OF DANDIE DINMONT TERRIERS AT THIS SHOW.

The following prizes are offered by the Western Region of the Dandie Dinmont Terrier Club of America, Inc. unless otherwise specified.

Best of Breed.

Hand Painted Dandie Dinmont Terrier Art Plate (Total of Eight (8) or more Dandies Completing Competition Required) offered by the Dandie Dinmont Terrier Club of America, Inc.

Framed Picture of Dandie Dinmont Terrier in Pewter.

Best of Opposite Sex to Best of Breed. Etched Glass Dandie Dinmont Terrier.

Winners Dog & Bitch. Embroidered Dandie Dinmont Tea Towel.

Non-Sporting Breeds

63400. LHASA APSOS

THE WILLAMETTE VALLEY LHASA APSO CLUB WILL SUPPORT THE ENTRY OF LHASA APSOS AT THIS SHOW.

00100. SWEEPSTAKES

Judge: Mrs. Janet L. Fink

The Sweepstakes is open to all Lhasa Apsos who are 6 months & under 18 months of age on the day of the show. All dogs entered in Sweepstakes must also be entered in a Regular Class. Indicate Sweepstakes and age division on the regular entry form under "Additional Classes". **Entry fee is \$15.00.**

Classification

10100- Puppy Dogs, 10900- 6 months & under 9 months 10200- Junior Dogs, 11400- 12 months & under 15 months

10100- Puppy Dogs, 11000- 9 months & under 12 months 10200- Junior Dogs, 11500- 15 months & under 18 months

(Same Classes for Bitches)

Prize Money

35% of total entry fees will be retained by the club for expenses. 25% will be divided as follows:

Best in Sweepstakes 15% of Sweepstakes Entry Fee

Best of Opposite Sex to Best in Sweepstakes..... 10% of Sweepstakes Entry Fee

The remaining 40% will be divided in each class as follows:

First - 15% Second - 12% Third - 8% Fourth - 5%

Herding Breeds

66800. BOUVIERS DES FLANDRES

THE COLUMBIA BOUVIER DES FLANDRES CLUB WILL CONSIDER THE BOUVIER DES FLANDRES CLASSES AT THIS SHOW AS ITS SPECIALTY SHOW.

Officers of the Columbia Bouvier des Flandres Club

President Trisch Wentz

Vice-President Judy Brock

Treasurer Howard Scott

Secretary Cheryl Calm

19987 S. Athens Dr., Oregon City, OR 97045 E-mail: Calmbouv@gmail.com

The following prizes are offered by the Columbia Bouvier des Flandres Club.

00100. SWEEPSTAKES

Judge: Mr. William R. Russell

The Sweepstakes is open to all Bouviers des Flandres who are 6 months & under 18 months of age on the day of the show. Champions of Record are eligible to enter the Sweepstakes. Dogs shown in Sweepstakes must be handled by their owner, co-owner, breeder or member of their immediate family only. All dogs entered in Sweepstakes must also be entered in a Regular Class. Indicate Sweepstakes and age division on the regular entry form under "Additional Classes". Sweepstakes prize money will be awarded in the ring to the person showing the dog. **Entry fee is \$25.00.**

Classification

10100- Puppy Dogs, 10900- 6 months & under 9 months 10200- Junior Dogs, 11400- 12 months & under 15 months

10100- Puppy Dogs, 11000- 9 months & under 12 months 10200- Junior Dogs, 11500- 15 months & under 18 months

(Same Classes for Bitches)

Prize Money

25% of total entry fees will be retained by the club for expenses. The remaining 75% will be divided as follows:

Best in Sweepstakes 10% of Sweepstakes Entry Fees

Best of Opposite Sex to Best in Sweepstakes..... 5% of Sweepstakes Entry Fees

The remaining will be divided by class as follows:

First - 25% Second - 20% Third - 10% Fourth - 5%

SWEEPSTAKES PRIZES

Best in Sweepstakes. Basket with Treats for People & Bouviers.

Best of Opposite Sex to Best in Sweepstakes. Basket with Treats for People & Bouviers.

00100. VETERAN SWEEPSTAKES

Judge: Mr. William R. Russell

The Veteran Sweepstakes is open to all Bouviers des Flandres who are 7 years & over on the day of the show. Neutered dogs or spayed bitches ARE eligible to enter the Veteran Sweepstakes. Any wins in this Veteran Sweepstakes do not qualify the winners to compete for Best of Breed. Veteran Sweepstakes do not compete with Puppy Sweepstakes. Dogs entered in Veteran Sweepstakes do not have to be entered in a Regular Class. Dogs shown in Veteran Sweepstakes must be handled by their owner, co-owner, breeder or member of their immediate family only. Indicate Veteran Sweepstakes and age division on the regular entry form under "Additional Classes". **Entry fee is \$25.00.**

Classification

- 76000- Veteran Sweepstakes Dogs, 16000- 7 years & under 9 years
 - 76000- Veteran Sweepstakes Dogs, 30900- 9 years & under 11 years
 - 76000- Veteran Sweepstakes Dogs, 38100- 11 years & over
- (Same Classes for Bitches)

Prize Money

25% of total entry fees will be retained by the club for expenses. The remaining 75% will be divided as follows:

Best in Veteran Sweepstakes 10% of Veteran Sweepstakes Entry Fees
 Best of Opposite Sex to Best in Veteran Sweepstakes..... 5% of Veteran Sweepstakes Entry Fees

The remaining will be divided by class as follows:

First - 25% Second - 20% Third - 10% Fourth - 5%

VETERAN SWEEPSTAKES PRIZES

Best in Veteran Sweepstakes. Basket with Treats for People & Bouviers.

Best of Opposite Sex to Best in Veteran Sweepstakes. Basket with Treats for People & Bouviers.

BREED PRIZES

The Columbia Bouvier des Flandres Club offers Rosettes offers Rosettes for Best of Breed, Best of Opposite Sex to Best of Breed, Winners Dog, Winners Bitch, Select Dog & Select Bitch.

Best of Breed. \$35.00 Gift certificates to Three C's Dog Show & Grooming Supplies.

Best of Opposite Sex to Best of Breed. \$20.00 Gift certificates to Three C's Dog Show & Grooming Supplies.

Winners Dog & Bitch. Bouvier Soft Sculpture.

Select Dog & Bitch. \$15.00 Gift certificates to Three C's Dog Show & Grooming Supplies.

68300. GERMAN SHEPHERD DOGS

THE GERMAN SHEPHERD DOG CLUB OF OREGON, INC. WILL CONSIDER THE GERMAN SHEPHERD DOG CLASSES AT THIS SHOW AS ITS SPECIALTY SHOW.

Officers of the German Shepherd Dog Club of Oregon, Inc.

President Jim Primmer
 Vice-President Jo O'Brien
 Treasurer Patty Bensene
 Secretary Ruth Scheubler

P.O. Box 163, Beaver creek, OR 97004 (503) 819-1798 E-mail: rightdog@bctonline.com

Board of Directors

Don Blando Kathy Berg Kristi Jacobs Chris Primmer Donna Schoonover

Specialty Arrangements Chairperson

Ruth Scheubler

Best of Breed.

THE IRA MEAD "BARNEY" BARNHART MEMORIAL TROPHY Silver Champagne Cooler Mounted on a Wooden Base offered by the German Shepherd Dog Club of Oregon, Inc. for competition at its Specialty Shows only will be awarded to Best of Breed. The trophy will remain in the club's possession until it has been won three times by the same owner not necessarily with the same dog nor at consecutive shows. A trophy will be offered to commemorate the win.

Rosette.

Best of Opposite Sex to Best of Breed. Rosette.

Best of Winners. Rosette.

Winners Dog & Bitch. Rosette.

Reserve Winners Dog & Bitch. Rosette.

68600. OLD ENGLISH SHEEPDOG

THE GREATER PORTLAND OLD ENGLISH SHEEPDOG CLUB, INC. WILL SUPPORT THE ENTRY OF OLD ENGLISH SHEEPDOG AT THIS SHOW.

The following prizes are offered by the Greater Portland Old English Sheepdog Club, Inc.

Best of Breed. Set of Two 6" X 6" and a set of Four 4" x 4" Ceramic Tiles.

Best of Opposite Sex to Best of Breed. Set of Two 6" x 6" and a set of Four 4" x 4" Ceramic Tiles.

Best of Winners. Set of Two 6" x 6" Ceramic Tiles.

Winners Dog & Bitch. Set of Four 4" x 4" Ceramic Tiles.

Reserve Winners Dog & Bitch. Set of Two 4" x 4" Ceramic Tiles.

Select Dog & Bitch. Set of Four 4" x 4" Ceramic Tiles.

First in Each Class. Set of Two 4" x 4" Ceramic Tiles.

68700. PEMBROKE WELSH CORGIS

THE COLUMBIA RIVER PEMBROKE WELSH CORGI CLUB WILL SUPPORT THE ENTRY OF PEMBROKE WELSH CORGIS AT THIS SHOW.

The following prizes are offered by the Columbia River Pembroke Welsh Corgi Club.

Best of Breed. Custom Made Bling Grooming Noose & Dog Toy.

Best of Opposite Sex to Best of Breed. Plush Crate Pad.

Winners Dog & Bitch. Plush Crate Pad.

Reserve Winners Dog & Bitch. Stainless Steel Bowl.

**80000. JUNIOR SHOWMANSHIP COMPETITION
PRIZES**

Best Junior Handler. Rosette & Crystal Trophy offered by the Portland Kennel Club, Inc.

Sunday

BEST IN SHOW AND GROUP PRIZES

Best in Show. Rosette & Crystal Trophy offered by the Portland Kennel Club, Inc.

Reserve Best in Show. Rosette offered by the Portland Kennel Club, Inc.

First through Fourth in Each Variety Group. Rosette offered by the Portland Kennel Club, Inc.

00000. BREED PRIZES

The Portland Kennel Club, Inc. offers Rosettes for Best of Breed/Variety, Best of Opposite Sex to Best of Breed/Variety, Best of Winners, Winners Dog & Winners Bitch for each supported entry.

The Portland Kennel Club, Inc. offers Rosettes to those dogs completing a title at this show.

Sporting Breeds

10800. POINTERS (GERMAN SHORTHAIRED)

THE GERMAN SHORTHAIRED POINTER CLUB OF OREGON WILL SUPPORT THE ENTRY OF GERMAN SHORTHAIRED POINTERS AT THIS SHOW.

The following prizes are offered by the German Shorthaired Pointer Club of Oregon through the generosity of its members & donors.

Best of Breed. Glassware.

Best of Opposite Sex to Best of Breed. Glassware.

Best of Winners. Glassware.

Winners Dog & Bitch. Glassware.

17000. SPANIELS (ENGLISH SPRINGER)

THE WILLAMETTE VALLEY ENGLISH SPRINGER SPANIEL ASSOCIATION WILL SUPPORT THE ENTRY OF ENGLISH SPRINGER SPANIELS AT THIS SHOW.

The following prizes are offered by the Willamette Valley English Springer Spaniel Association.

Best of Breed. Wooden Box with 6" Tile.

Best of Opposite Sex to Best of Breed. 4" Wooden Trivet.

Best of Winners. 4" Wooden Trivet.

Winners Dog & Bitch. 4" Wooden Trivet.

Select Dog & Bitch. Rosette.

Hound Breeds

28200. RHODESIAN RIDGEBACKS

THE RHODESIAN RIDGEBACK CLUB OF THE UNITED STATES, INC. WILL SUPPORT THE ENTRY OF RHODESIAN RIDGEBACKS AT THIS SHOW.

The following prizes are offered by the Rhodesian Ridgeback Club of the United States, Inc.

00100. SWEEPSTAKES

Judge: Ms. Sylvie Mcgee

The Sweepstakes is open to all Rhodesian Ridgebacks who are 6 months & under 15 months of age on the day of the show. Dogs entered in Sweepstakes must also be entered in a Regular Class. Indicate Sweepstakes and age division on the regular entry form under "Additional Classes". **Entry fee is \$24.00.**

Classification

10100- Puppy Dogs, 10900- 6 months & under 9 months 10200- Junior Dogs, 11400- 12 months & under 15 months
10100- Puppy Dogs, 11000- 9 months & under 12 months 10200- Junior Dogs, 11500- 15 months & under 18 months
(Same Classes for Bitches)

Prize Money

35% of all entry fees will be retained by the club for expenses. The remainder will be divided as follows:

Best in Veteran Sweepstakes35%
Best of Opposite Sex to Best in Veteran Sweepstakes 30%

SWEEPSTAKES PRIZES

Best in Sweepstakes. Rosette & Rhodesian Ridgeback Stuffed Dog.
Best of Opposite Sex to Best in Sweepstakes. Rosette & Ornamental with Lion Motif.
First in Each Sweepstakes Class. Stuffed Toy.

00100. VETERAN SWEEPSTAKES

Judge: Ms. Sylvie Mcgee

The Veteran Sweepstakes is open to all Rhodesian Ridgebacks who are 7 years of age & over on the day of the show. Dogs entered in Veteran Sweepstakes need not be entered in a Regular Class. Neutered dogs & spayed bitches may be entered in Veteran Sweepstakes. Indicate Veteran Sweepstakes and the age division on the regular entry form under "Additional Classes". **Entry fee is \$24.00.**

Classification

76000- Veteran Sweepstakes Dogs, 18800- 7 years & under 10 years
76000- Veteran Sweepstakes Dogs, 49500- 10 years & over
(Same Classes for Bitches)

Prize Money

35% of all entry fees will be retained by the club for expenses. The remainder will be divided as follows:

Best in Veteran Sweepstakes35%
Best of Opposite Sex to Best in Veteran Sweepstakes 30%

VETERAN SWEEPSTAKES PRIZES

Best in Veteran Sweepstakes. Rosette & Blanket.
Best of Opposite Sex to Best in Veteran Sweepstakes. Rosette & Blanket.

BREED PRIZES

The Rhodesian Ridgeback Club of the United States, Inc. offers Rosettes for Best of Breed, Best of Opposite Sex to Best of Breed, Winners Dog & Winners Bitch.

Best of Breed.

The RRCUS Bronze Club Medallion awarded to the Best of Breed winner, providing that the number of dogs in competition is either: a) 10 Rhodesian Ridgebacks or, b) the combined total number of dogs required in competition, according to the AKC, for a 3-point major in both sexes, in that region, whichever is greater.
Rhodesian Ridgeback Collectible Plate.

Best of Opposite Sex to Best of Breed. Batik Rhino Themed Wall Hanging.

Winners Dog & Bitch. Rhodesian Ridgeback Embroidered Towel Set.

Select Dog & Bitch. Rhodesian Ridgeback Themed Memento.

First in Each Regular Class. Rhodesian Ridgeback Themed Card.

Stud Dog. First, African Themed Blanket.

Brood Bitch. First, African Themed Blanket.

29400. WHIPPETS

THE AMERICAN WHIPPET CLUB, INC. WILL SUPPORT THE ENTRY OF WHIPPETS AT THIS SHOW.

00100. SWEEPSTAKES

Judge: Ms. Jana Brinlee

The Sweepstakes is open to all Whippets who are 6 months & under 18 months of age on the day of the show. Dogs entered in Sweepstakes must also be entered in a Regular Class. Indicate Sweepstakes and age division on the regular entry form under "Additional Classes". **Entry fee is \$20.00.**

Classification

10100- Puppy Dogs, 10900- 6 months & under 9 months 10100- Puppy Dogs, 11000- 9 months & under 12 months
10200- Junior Dogs, 11100- 12 months & under 18 months
(Same Classes for Bitches)

Prize Money

35% of all entry fees will be retained by the club for expenses. The remainder will be divided by class as follows:

First - 40% Second - 30% Third - 20% Fourth - 10%

Non-Sporting Breeds

63400. LHASA APSOS

THE WILLAMETTE VALLEY LHASA APSO CLUB WILL SUPPORT THE ENTRY OF LHASA APSOS AT THIS SHOW.

00100. SWEEPSTAKES

Judge: Mrs. Karen J. Hynek

The Sweepstakes is open to all Lhasa Apso who are 6 months & under 18 months of age on the day of the show. All dogs entered in Sweepstakes must also be entered in a Regular Class. Indicate Sweepstakes and age division on the regular entry form under "Additional Classes". **Entry fee is \$15.00.**

Classification

10100- Puppy Dogs, 10900- 6 months & under 9 months 10200- Junior Dogs, 11400- 12 months & under 15 months
10100- Puppy Dogs, 11000- 9 months & under 12 months 10200- Junior Dogs, 11500- 15 months & under 18 months

(Same Classes for Bitches)

Prize Money

35% of total entry fees will be retained by the club for expenses. 25% will be divided as follows:

Best in Sweepstakes 15% of Sweepstakes Entry Fee
Best of Opposite Sex to Best in Sweepstakes..... 10% of Sweepstakes Entry Fee

The remaining 40% will be divided in each class as follows:

First - 15% Second - 12% Third - 8% Fourth - 5%

Herding Breeds

66800. BOUVIERS DES FLANDRES

THE COLUMBIA BOUVIER DES FLANDRES CLUB WILL CONSIDER THE BOUVIER DES FLANDRES CLASSES AT THIS SHOW AS ITS SPECIALTY SHOW.

Officers of the Columbia Bouvier des Flandres Club

President Trisch Wentz
Vice-President Judy Brock
Treasurer Howard Scott
Secretary Cheryl Calm

19987 S. Athens Dr., Oregon City, OR 97045 E-mail: Calmbouv@gmail.com

The following prizes are offered by the Columbia Bouvier des Flandres Club.

00100. SWEEPSTAKES

Judge: Ms. Cheryl D. Anderson

The Sweepstakes is open to all Bouviers des Flandres who are 6 months & under 18 months of age on the day of the show. Champions of Record are eligible to enter the Sweepstakes. Dogs shown in Sweepstakes must be handled by their owner, co-owner, breeder or member of their immediate family only. All dogs entered in Sweepstakes must also be entered in a Regular Class. Indicate Sweepstakes and age division on the regular entry form under "Additional Classes". Sweepstakes prize money will be awarded in the ring to the person showing the dog. **Entry fee is \$25.00.**

Classification

10100- Puppy Dogs, 10900- 6 months & under 9 months 10200- Junior Dogs, 11400- 12 months & under 15 months
10100- Puppy Dogs, 11000- 9 months & under 12 months 10200- Junior Dogs, 11500- 15 months & under 18 months

(Same Classes for Bitches)

Prize Money

25% of total entry fees will be retained by the club for expenses. The remaining 75% will be divided as follows:

Best in Sweepstakes 10% of Sweepstakes Entry Fees
Best of Opposite Sex to Best in Sweepstakes..... 5% of Sweepstakes Entry Fees

The remaining will be divided by class as follows:

First - 25% Second - 20% Third - 10% Fourth - 5%

SWEEPSTAKES PRIZES

Best in Sweepstakes. Basket with Treats for People & Bouviers.

Best of Opposite Sex to Best in Sweepstakes. Basket with Treats for People & Bouviers.

00100. VETERAN SWEEPSTAKES

Judge: Ms. Cheryl D. Anderson

The Veteran Sweepstakes is open to all Bouviers des Flandres who are 7 years & over on the day of the show. Neutered dogs or spayed bitches ARE eligible to enter the Veteran Sweepstakes. Any wins in this Veteran Sweepstakes do not qualify the winners to compete for Best of Breed. Veteran Sweepstakes do not compete with Puppy Sweepstakes. Dogs entered in Veteran Sweepstakes do not have to be entered in a Regular Class. Dogs shown in Veteran Sweepstakes must be handled by their owner, co-owner, breeder or member of their immediate family only. Indicate Veteran Sweepstakes and age division on the regular entry form under "Additional Classes". **Entry fee is \$25.00.**

Classification

76000- Veteran Sweepstakes Dogs, 16000- 7 years & under 9 years
76000- Veteran Sweepstakes Dogs, 30900- 9 years & under 11 years
76000- Veteran Sweepstakes Dogs, 38100- 11 years & over
(Same Classes for Bitches)

Prize Money

25% of total entry fees will be retained by the club for expenses. The remaining 75% will be divided as follows:

Best in Veteran Sweepstakes 10% of Veteran Sweepstakes Entry Fees

Best of Opposite Sex to Best in Veteran Sweepstakes.....5% of Veteran Sweepstakes Entry Fees

The remaining will be divided by class as follows:

First - 25% Second - 20% Third - 10% Fourth - 5%

VETERAN SWEEPSTAKES PRIZES

Best in Veteran Sweepstakes. Basket with Treats for People & Bouviers.

Best of Opposite Sex to Best in Veteran Sweepstakes. Basket with Treats for People & Bouviers.

BREED PRIZES

The Columbia Bouvier des Flandres Club offers Rosettes for Best of Breed, Best of Opposite Sex to Best of Breed, Winners Dog, Winners Bitch, Select Dog & Select Bitch.

Best of Breed. \$35.00 Gift certificates to Three C's Dog Show & Grooming Supplies.

Best of Opposite Sex to Best of Breed. \$20.00 Gift certificates to Three C's Dog Show & Grooming Supplies.

Winners Dog & Bitch. \$15.00 Gift certificates to Three C's Dog Show & Grooming Supplies.

Select Dog & Bitch. \$15.00 Gift certificates to Three C's Dog Show & Grooming Supplies.

68600. OLD ENGLISH SHEEPDOG

THE GREATER PORTLAND OLD ENGLISH SHEEPDOG CLUB, INC. WILL SUPPORT THE ENTRY OF OLD ENGLISH SHEEPDOG AT THIS SHOW.

The following prizes are offered by the Greater Portland Old English Sheepdog Club, Inc.

Best of Breed. OES Clay Statues Handmade by Dianne Rowland & Lita Long, Blue Panda OES.

Best of Opposite Sex to Best of Breed. OES Clay Statues Handmade by Dianne Rowland & Lita Long, Blue Panda OES.

Best of Winners. OES Clay Statues Handmade by Dianne Rowland & Lita Long, Blue Panda OES.

Winners Dog & Bitch. OES Clay Statues Handmade by Dianne Rowland & Lita Long, Blue Panda OES.

Reserve Winners Dog & Bitch. OES Clay Statues Handmade by Dianne Rowland & Lita Long, Blue Panda OES.

Select Dog & Bitch. OES Clay Statues Handmade by Dianne Rowland & Lita Long, Blue Panda OES.

First in Each Class. OES Clay Statues Handmade by Dianne Rowland & Lita Long, Blue Panda OES.

68700. PEMBROKE WELSH CORGIS

THE COLUMBIA RIVER PEMBROKE WELSH CORGI CLUB WILL SUPPORT THE ENTRY OF PEMBROKE WELSH CORGIS AT THIS SHOW.

The following prizes are offered by the Columbia River Pembroke Welsh Corgi Club.

Best of Breed. Custom Made Bling Lead & Dog Toy.

Best of Opposite Sex to Best of Breed. Plush Crate Pad.

Winners Dog & Bitch. Plush Crate Pad.

Reserve Winners Dog & Bitch. Stainless Steel Bowl.

80000. JUNIOR SHOWMANSHIP COMPETITION PRIZES

Best Junior Handler. Rosette & Crystal Trophy offered by the Portland Kennel Club, Inc.

90000. OBEDIENCE TRIAL CLASSES

The Portland Kennel Club, Inc. offers Rosettes to those dogs completing a title at this trial.

PRIZES

Highest Scoring Dog in Regular Classes. Rosette & Crystal Trophy offered by the Portland Kennel Club, Inc.

Highest Scoring Dog in Open B & Utility Combined. Rosette offered by the Portland Kennel Club, Inc.

Highest Scoring English Springer Spaniel in Regular Classes. 4" Wooden Trivet offered by the Willamette Valley English Springer Spaniel Association.

Highest Scoring Rhodesian Ridgeback in Regular Classes. Rosette & African Themed Blanket offered by the Rhodesian Ridgeback Club of the United States, Inc.

93600. RALLY TRIAL CLASSES

The Portland Kennel Club, Inc. offers Rosettes to those dogs completing a title at this trial.

PRIZES

Highest Scoring English Springer Spaniel in Rally Advanced B & Excellent B Combined. 4" Wooden Trivet offered by the Willamette Valley English Springer Spaniel Association.

2015111705 2015111706

Entries Close at Superintendent's Office at 12:00 NOON (PDT), WEDNESDAY, JULY 1, 2015, after which time entries cannot be accepted, cancelled, or substituted, except as provided for in Chapter 11, Section 6 of the Dog Show Rules.

Premium List

All-Breed Obedience Trial & All-Breed Rally Trial
(Unbenched)

Portland Dog Obedience Club, Inc.

(Member of the American Kennel Club)



**Portland Metropolitan Exposition Center
2060 North Marine Drive
Portland, OR 97217**

Saturday, July 18, 2015

**TRIAL HOURS: 6:00 A.M. TO 8:00 P.M.
ALL JUDGING WILL BE INDOORS**

*"THESE EVENTS WILL ACCEPT ENTRIES IN
OBEDIENCE & RALLY FOR ALL-AMERICAN DOGS
ENROLLED IN THE AKC CANINE PARTNERS PROGRAM."*

**Officers of the Portland Dog Obedience Club, Inc.
MB-F Obedience Trial #5240 & Rally Trial #5241**

President Curt A. Curtis
Vice-President Susie McClain
Treasurer Nancy Thorson
Secretary Theresa Temple

35293 East Aubuchon Drive, St. Helens, OR 97051-2726
(503) 807-9321 E-mail: tgtemple@comcast.net

Board of Directors

Kay Deines Pat Huston Pat Kinser
And Officers of the Club

Event Committee

Curt A. Curtis, Obedience & Rally Chairman
7255 Bates Road S., Salem, OR 97306
(503) 588-1466 E-mail: ccurtis894@aol.com
Jim Corbett Kathy Corbett Karla Curtis Jim Primmer
And Officers & Board of Directors of the Club

Committees

Grounds Curt Curtis & Jim Primmer
Hospitality Karla Curtis
Trophies Nancy Thorson & Kathy Corbett
Chief Ring Steward Theresa Temple

35293 East Aubuchon Drive, St. Helens, OR 97051-2726
(503) 807-9321 E-mail: tgtemple@comcast.net

Official Photographers

Meg Callea E. 200 Tramac Place, Shelton, WA 98584 (360) 426-2172
Randy Roberts P.O. Box 128, Leavenworth, WA 98826 (509) 548-4499
Steven Ross P.O. Box 1145, Chehalis, WA 98532 (360) 864-4462 (360) 520-9958 (cell)
(Only the Official Photographers may take win pictures.)

Veterinarian In Attendance

Wilsonville Veterinary Clinic
9275 S.W. Barber, Wilsonville, OR 97070
(503) 682-3737

24 Hour Emergency Veterinary Service

Dove Lewis
Dove Lewis Emergency Animal Hospital (24 Hour Service 7 days/week)
1945 N.W. Pettygrove, Portland, OR 97209-1623
(503) 228-7281

Directions from Show Site to Dove Lewis Emergency Animal Hospital:

Start out going Southeast on N. Marine Drive by turning right. Turn right onto ramp. Merge onto I-5 S. Take I-405 South Ramp toward Beaverton/St. Helens (US-30 W)/Ocean Beaches. Merge onto I-405 S. I-405 S becomes I-405 S/US-30 W. Take the US-30 West exit, exit number 3, toward St. Helens. Merge onto US-30. Take the Vaughn St. exit Stay straight to go onto US-30. Turn left onto N.W. 23rd Ave. Turn left onto N.W. Pettygrove St.

“Exhibitors should follow their veterinarians’ recommendation to assure their dogs are free of internal and external parasites, any communicable diseases, and have appropriate vaccinations.”

Dog Bathing Facilities

There will be limited dog bathing capability, with hoses provided in an outdoor area.

Judges

Mr. Larry L. Andrus P.O. Box 960, Crestline, CA 92325
Mrs. Pauline Andrus P.O. Box 960, Crestline, CA 92325
Mr. Earl B. Vaughan 460 Islandcrest Dr., Camano Island, WA 98282

RIBBON PRIZES

Regular Obedience/Optional Titting Classes

First Prize	Blue Ribbon
Second Prize	Red Ribbon
Third Prize	Yellow Ribbon
Fourth Prize	White Ribbon
Highest Scoring Dog in Regular Obedience Classes	Blue & Gold Rosette
Highest Combined Score in Open B & Utility Classes	Blue & Green Rosette

Rally Regular Classes

First Prize	Blue Ribbon
Second Prize	Red Ribbon
Third Prize	Yellow Ribbon
Fourth Prize	White Ribbon
Highest Combined Score in Advanced B & Excellent B	Blue & Green Rosette

Non-Regular Obedience & Rally Classes

First Prize	Rose Ribbon
Second Prize	Brown Ribbon
Third Prize	Light Green Ribbon
Fourth Prize	Gray Ribbon

90000 OBEDIENCE TRIAL CLASSES

05100. Novice Class A	Mr. Andrus
05500. Novice Class B	Mrs. Andrus
05900. Open Class A	Mr. Andrus
06300. Open Class B	Mrs. Andrus
06800. Utility Class A	Mr. Andrus
07100. Utility Class B	Mrs. Andrus
07140. Beginner Novice Class A	Mr. Vaughan
07145. Beginner Novice Class B	Mr. Vaughan
07147. Pre-Novice Class	Mr. Andrus
07150. Graduate Novice Class	Mr. Andrus
07155. Pre-Open Class	Mr. Andrus
07160. Graduate Open Class	Mr. Andrus
07165. Pre-Utility Class	Mr. Andrus
07170. Versatility Class	Mr. Vaughan
07400. Brace Class	TBA

07700. Veteran Class	TBA
07800. Team Class	TBA
40300. Wild Card Novice Class	TBA
42600. Wild Card Open Class	TBA
43900. Wild Card Utility Class	TBA

93600. RALLY TRIAL CLASSES

47000. Rally Novice Class A	Mr. Vaughan
47100. Rally Novice Class B	Mr. Vaughan
49600. Rally Advanced Class A	Mr. Vaughan
49700. Rally Advanced Class B	Mr. Vaughan
49800. Rally Excellent Class A	Mr. Vaughan
49900. Rally Excellent Class B	Mr. Vaughan
56740. Rally Team Novice Competition	Mr. Vaughan
56760. Rally Team Advanced Competition	Mr. Vaughan
56780. Rally Team Excellent Competition	Mr. Vaughan

NON-REGULAR CLASS JUDGES TO BE ASSIGNED AT CLOSING

90000. OBEDIENCE TRIAL CLASSES

Please Note: January 1, 2009 Obedience Regulations, Chapter 1, Section 3, Jump Heights required with entry. Include Jump Height on entry form with class. Entries without Jump Height will be judged at the end of the class.

Transfers will be allowed ~ Jump Heights will be Ascending Order

Qualifying Score Required for All Prizes in Regular & Optional Titting Classes

"Dog" means either sex ~ Refund for bitches in season. The club will retain a \$10.00 processing fee.

PLEASE NOTE: Refund of entry fees for bitches entered in Obedience that come in season after closing date of this show may be obtained by sending a veterinarian's certificate to the show superintendent. This certificate must be postmarked before the opening day of the show or given to the show superintendent before the start of the show.

A Dark Green Qualifying Score Ribbon will be awarded to each dog receiving a qualifying score.

93600. RALLY TRIAL CLASSES

Rally Ring Size will be a minimum of 40' x 50'

Transfers will be allowed ~ Jump Heights will be Ascending Order

Qualifying Score Required for All Prizes in Regular Classes

"Dog" means either sex ~ Refund for bitches in season. The club will retain a \$10.00 processing fee.

PLEASE NOTE: Refund of entry fees for bitches entered in Rally that come in season after closing date of this show may be obtained by sending a veterinarian's certificate to the show superintendent. This certificate must be postmarked before the opening day of the show or given to the show superintendent before the start of the show.

A Dark Green Qualifying Score Ribbon will be awarded to each dog receiving a qualifying score.

90000. OBEDIENCE TRIAL CLASSES

The Portland Dog Obedience Club, Inc. offers Rosettes to those dogs completing a title at this trial.

The Portland Dog Obedience Club, Inc. offers a Toy to each dog earning a qualifying score at this trial.

PRIZES

Highest Scoring Dog in Regular Classes. Rosette & Crystal Piece offered by the Portland Dog Obedience Club, Inc.

Highest Scoring Dog in Open B & Utility Combined. Rosette & Crystal Piece offered by the Portland Dog Obedience Club, Inc.

First through Fourth in Each Regular, Optional Titting, Veterans & Brace Class. Ribbon & Crystal Piece offered by the Portland Dog Obedience Club, Inc.

First through Fourth in Team & Wild Card Classes. Ribbon offered by the Portland Dog Obedience Club, Inc.

Highest Scoring Dog Handled by a Junior Handler (9 Years and under 18 Years) in Regular Classes. Ribbon & Crystal Piece offered by the Portland Dog Obedience Club, Inc.

Highest Scoring English Springer Spaniel in Regular Classes. 4" Wooden Trivet offered by the Willamette Valley English Springer Spaniel Association.

Highest Scoring Rhodesian Ridgeback in Regular Classes. Rosette & African Themed Blanket offered by the Rhodesian Ridgeback Club of the United States, Inc.

Highest Scoring Bernese Mountain Dog in Regular Classes. Wrought Iron Piece with Bernese Mountain Dog Motif offered by Bernese Mountain Dog Club of Oregon.

Highest Scoring Airedale Terrier in Regular Classes. Glass Art by Fantasy in Glass offered by the Oregon Airedale Terrier Society of the Willamette Valley.

93600. RALLY TRIAL CLASSES

The Portland Dog Obedience Club, Inc. offers Rosettes to those dogs completing a title at this trial.

The Portland Dog Obedience Club, Inc. offers a Toy to each dog earning a qualifying score at this trial.

PRIZES

Highest Scoring Dog in Rally Advanced B & Excellent B Combined. Rosette & Crystal Piece offered by the Portland Dog Obedience Club, Inc.

First through Fourth in Each Rally Class. Ribbon offered by the Portland Dog Obedience Club, Inc.

Highest Scoring Dog Handled by a Junior Handler (9 Years and Under 18 Years) in Each of the Rally Levels (Novice, Advanced & Excellent). Ribbon & Crystal Piece offered by the Portland Dog Obedience Club, Inc.

Highest Scoring English Springer Spaniel in Advanced B & Excellent B Combined. 4" Wooden Trivet offered by the Willamette Valley English Springer Spaniel Association.

Highest Scoring Airedale Terrier in Each Rally Class. Green Embroidered Hand Towel offered by the Oregon Airedale Terrier Society of the Willamette Valley.



DIGITAL X-RAYS WITHOUT SEDATION AVAILABLE ON SHOWGROUNDS

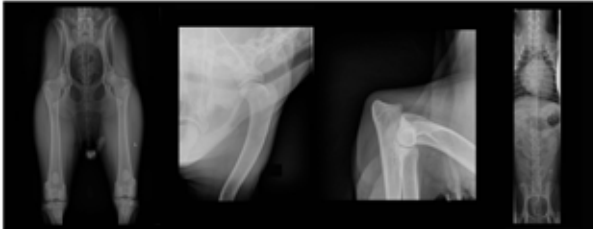

BREEDER'S VETERINARY SERVICES AND DR. RANDALL POPKIN, would like to introduce dog breeder's, handlers, and exhibitors to some exciting new opportunities available at dog show venues.

We cater exclusively to show dogs. Complete nearly all health clearances required on any breed in less than 15 minutes while you wait using no sedation.

SERVICES INCLUDE:

- | | | | |
|-----------------|----------------|---------------|------------------------------|
| • OFA HIPS | • OFA CARDIAC | • OFA SPINE | • PENNHIP |
| • OFA ELBOWS | • OFA PATELLAS | • OFA TRACHEA | • HEALTH CLEARANCES |
| • OFA SHOULDERS | • OFA THYROID | • OFA DENTAL | • REPRODUCTIVE CONSULTATIONS |

WWW.SHOWDOGMED.COM

By appointment

Please call as early as possible to reserve time

707.495.6424

E-mail completed forms downloadable from our website

COOL BRED CANINE REPRODUCTION

*Best Wishes to
All Exhibitors for a
Very Successful Show*



- * Collection
- * Evaluation
- * Freezing
- * Storage
- * Artificial Insemination
- * Supplies

YOUR BREEDING PROGRAM IS OUR HIGHEST PRIORITY

All CBC staff members are breeders and exhibitors dedicated to preserving and improving our sport. Over 23 years of experience in collecting and storing canine semen allows us to provide the highest quality services and products currently available.

ON-SITE SERVICES AVAILABLE AT THIS SHOW

Contact Chuck Murray for further information

Phone 503-750-4753

cbcreproduction@aol.com

www.CoolBred.com

**On-site service appointments scheduled prior to the
show will receive special pricing**

PARKING INFORMATION

PARKING INFORMATION

PARKING FOR THIS WEEKEND IS A PRIVILEGE EXTENDED BY THE EXPO CENTER, THE SHOW-GIVING CLUBS & J.I.F.Y.S. PARKING. THE CLUBS & J.I.F.Y.S. PARKING RESERVE THE RIGHT TO WITHDRAW THIS PRIVILEGE FROM ANY PERSON WHO ABUSES IT. THERE ARE A LIMITED NUMBER OF RESERVED & DAY PARKING SPACES. AT SHOWS OF THIS SIZE, IT IS POSSIBLE THAT YOU MAY BE PARKED A DISTANCE FROM THE RINGS. Persons who are not reserving for the entire cluster may be assigned to designated areas according to day of departure. Specialty clubs requesting group parking must all reserve for the entire cluster.

These reservations must be post marked on or before July 1, 2015.

PARKING FEES ----- Vendors will not be provided with free parking.
PRE-RESERVED OVERNIGHT \$50.00 per vehicle per night.(Extra vehicle \$30.00 for weekend.)

OVERNIGHT AT GATE \$60.00 per vehicle per night.
- Overnight parking is 4:00 pm to 4:00 pm next day.
- Electric is \$65.00 flat fee

Persons/groups parking together must be all electric or all not electric.

Box vans must use overnight-reserved facility. (\$50.00 / day)

DAY PARKING - \$8.00 cash per vehicle per day. (Oversized vehicles pay double)
Refund request must be in writing and postmarked on or before July 1, 2015 and will not be dispersed until after the show.)

PERSONS RESERVING FOR ENTIRE PERIOD WILL HAVE CLOSER-IN PARKING

GENERAL PARKING

1. All parking is at your own risk. Neither the parking company nor the show giving clubs or show supt. assumes any responsibility or liability for damage or loss to any vehicle, its contents or dogs.
2. All RV's must be self-contained; those not following the parking rules are subject to a fine & bench committee hearing.
3. GATES: will open at 6 a.m. Friday through Sunday, noon on Thursday.
4. Closing at 11:00 p.m. Thurs. & Fri. 10:00 p.m. Sat.
5. UNLOADING: unloading in designated areas only. A time limit per vehicle will be observed.
6. HANDICAP PARKING: Both day & overnight spaces will be available on a limited basis in accordance with the ADA. This does not guarantee close! Proof of eligibility will be required.

OVERNIGHT-RESERVED PARKING INFORMATION

1. Reservations must be postmarked on or before July 1, 2015. All others will pay \$60.00 per day fee, cash, all the gate, for overnight.
2. All RV's must be self-contained. Anyone dumping gray water or sewage on the grounds will be subject to a \$500.00 fine.
3. For safety, all RVs must park in the same direction. All RVs must have working fire extinguishers of the required type.
4. Fire lanes must be kept open at all times. Unauthorized or illegally parked vehicles will be towed without prior warning & at the owner's expense. One extra car may be parked in an RV space by prior arrangement and purchase of weekend parking pass.
5. Generator times 7:00 a.m. To 10:00 p.m. Generators must be on road end.
6. Confirmation of reservations will be sent only on a SELF-ADDRESSED, STAMPED POST CARD.
7. Requests to park together must arrive together in the same envelope
8. Only reservations accompanied by fees will be accepted.

STUMPTOWN CLUSTER PARKING RESERVATION

STUMPTOWN CLUSTER PARKING RESERVATION

NAME _____ PHONE () _____

ADDRESS _____

CITY _____ STATE _____ ZIP _____

TYPE OF VEHICLE _____ TOTAL LENGTH _____

SLIDE OUT YES NO LIC# _____ STATE _____
(If 22ft. wide will not accommodate slide out, please get two (2) spaces S.B.S.)

HANDICAPPED Permit # _____

BREED (s) of DOGS _____

RESERVED OVERNIGHT PARKING (arrive after 4:00 p.m.) \$50.00 per day per vehicle pre-reserved. \$60.00 per day at the gate.

Arrive Thurs. Fri. Sat. Electricity \$65. flat fee

(Extra vehicle requires a \$30.00 weekend pass)
(Only one extra car & it must have a weekend pass with space number and must park within RV space)

Those wishing to park together must have reservations arrive in same envelope and have the same departure time. NO EXCEPTIONS.

----PARKING SPACE WILL BE 22 FEET WIDE X LENGTH OF VEHICLE ----

****Parking will be 4:00 pm to 4:00 pm next day****

TOTAL ENCLOSED \$ _____

(we have read, & agree to abide by, the rules of parking)

Signature _____

MAKE CHECKS PAYABLE TO J.I.F.Y.S.

(Checks returned will be subject to \$30.00 fee.)

send to

J.I.F.Y.S.

P.O. BOX 187

BORING, OR. 97009

phone / fax 503 663-2490

Reservations must be postmarked on or before July 1, 2015.

Refund requests must be postmarked on or before July 1, 2015.

Attention Exhibitors

The show site will be available to exhibitors at 3:00 P.M., Thursday. Dogs must be removed from the show site 1 hour after Best in Show on Sunday.

All adults with children or who have supervision over minors are responsible for these minors while on the grounds. The Event Committee will deal with irresponsible bicycling on the grounds.

Important Notice to All Exhibitors

Each exhibitor is responsible for cleaning up after his own dog(s).

Pooper-scoopers will be placed around the show grounds for your convenience. If your dog soils in the show ring, the ring steward will hold your dog while you do the clean-up.

Responsible dog owners realize clean-up after their dogs is their responsibility!

EMT - See judging program for information.

WE MUST KEEP FIRE LANES AS WELL AS SOME OTHER AREAS CLEAR, PLEASE PARK ONLY IN DESIGNATED PARKING AREAS.

EMERGENCY TELEPHONE NUMBERS

THE EMERGENCY PHONE NUMBERS ARE:

JIM PRIMMER (360) 606-2192 (EMERGENCY ONLY)

KATHY CORBETT (503) 680-1507

Grooming Information

ATTENTION EXHIBITORS PORTLAND KENNEL CLUB, INC. RESERVED GROOMING RULES

RESERVATION DEADLINE: JULY 1, 2015

THE PROFESSIONAL HANDLERS ASSOCIATION WILL MONITOR THE GROOMING AREA

1. All reservations must be in writing on this form & accompanied by check or money order.
2. Reservations will be handled on a first come, first served basis.
3. **Opening Date** for reservations is **May 28, 2015. Deadline** will be **July 1, 2015** or when all reserved space has been allocated.
4. There are two sizes available: 5 ft. x 10 ft., \$30.00 & 10 ft. x 10 ft., \$60.00
5. Exhibitors wishing to groom together must submit requests in the same envelope.
6. All chairs, crates, equipment must remain within designated area.
7. Paper and/or plastic must be used under all pens. No shavings will be available at the show site.
8. Crates of dogs left in the buildings overnight must be clearly labeled with contact information of person responsible for the dogs.
9. **Exhibit Halls will open Thursday at 3:00 P.M. for setup and at 6:00 A.M. on Friday, Saturday & Sunday & close at 11:00 P.M. on Thursday, Friday & Saturday.** Grooming areas must be cleared one hour after Best in Show on Sunday.

RESERVED GROOMING SPACE REQUEST FORM

Name

Address

City, State, Zip

Phone () Cell Phone ()

Breed(s)

5 ft. x 10 ft. spaces @ \$30.00/space 10 ft. x 10 ft. spaces @ \$60.00/space

I agree to accept the assigned reserved space; I understand that failure to observe grooming area regulations may result in loss of reserved grooming privileges.

Signed

Mail form with checks payable to Portland Kennel Club, Inc.

Laurice Mays, 275 W. Exeter, Gladstone, OR 97027 E-mail: carouselirish@gmail.com

A non-reserved grooming area will be available on a first come, first served basis, without power. There will be a grooming area provided for day use only, without power.

Entry Fees ~ Each Event

Portland Kennel Club, Inc. ~ Saturday & Sunday

(There is no Recording Fee or Event Service Fee for Junior Showmanship, Sweepstakes, Futurities, Brace/Team, Multi-Dog Classes or Special Attractions)

Conformation

(Entry Fee Includes \$3.00 AKC Event Service Fee Per Entry & \$.50 AKC Recording Fee First Entry Only)

First Entry of a Dog Unless Otherwise Specified	\$32.50
Each Additional Entry of the Same Dog Unless Otherwise Specified	\$20.50
Puppy Classes as a First Entry	\$20.50
Veteran Classes as a First Entry	\$20.50
Stud Dog & Brood Bitch Classes as a First Entry	\$20.50
Junior Showmanship Only	\$32.50
Junior Showmanship as an Additional Class.....	\$20.50
Sweepstakes & Veteran Sweepstakes Classes (where offered)	See Individual Club

Obedience ~ Sunday

(Entry Fee Includes \$3.00 AKC Event Service Fee Per Entry & \$.50 AKC Recording Fee First Entry Only)

First Entry of a Dog Unless Otherwise Specified	\$32.50
Each Additional Entry of the Same Dog Unless Otherwise Specified	\$20.50

Rally ~ Sunday

(First Entry Fee Includes \$3.50 AKC Recording Fee Per Entry & \$3.00 Each Additional Entry)

First Entry of a Dog	\$32.50
Each Additional Entry of the Same Dog	\$20.50

Portland Dog Obedience Club, Inc. ~ Saturday

(There is no Recording Fee or Event Service Fee for Junior Showmanship, Sweepstakes, Futurities, Brace/Team, Multi-Dog Classes or Special Attractions)

Obedience

(Entry Fee Includes \$3.00 AKC Event Service Fee Per Entry & \$.50 AKC Recording Fee First Entry Only)

First Entry of a Dog Unless Otherwise Specified	\$32.50
Each Additional Entry of the Same Dog Unless Otherwise Specified	\$20.50
Obedience Brace & Team as Units.....	\$32.50

Rally

(First Entry Fee Includes \$3.50 AKC Recording Fee Per Entry & \$3.00 Each Additional Entry)

First Entry of a Dog	\$32.50
Each Additional Entry of the Same Dog	\$20.50
Rally Teams as Units	\$32.50

In Response to Your Requests Attention Exhibitors

Help your dog prepare for the ring environment
Warm up rings will be available for Conformation and Companion Events.
Rings will be monitored by club members \$5.00 for 5 minutes of warm up
Sign up with monitor at ring side and sign waiver

Come Join Us for a Great Weekend of Fun

The International Canine Semen Bank ICSB-Oregon-Main Office

The Original...Now with over 50 Centers
Worldwide and 40 years of service...we are ready to assist you.



(503) 663-7031 www.ik9sb.com ik9sb@aol.com
Please call for Appointment - Some walk-ins available

NOTICE TO EXHIBITORS

Exhibit Halls will open Thursday at 3:00 P.M. for setup and at 6:00 A.M. on Friday, Saturday & Sunday & close at 11:00 P.M. on Thursday, Friday & Saturday. Grooming areas must be cleared one hour after Best in Show on Sunday.

Telegraph, Telephone (Except Dial-N-Entry®) and Unsigned Entries Cannot Be Accepted. Entries Not On Official AKC Entry Forms, Downloaded and/or Photocopies of Entry Forms without Agreement and Rules on the reverse side of the Official AKC Entry Form are NOT ACCEPTABLE.

Mail All Entries With Fees to MB-F, Inc., Superintendent, P.O. Box 429, Banks, OR 97106 or P.O. Box 605, Pinole, CA 94564. Entries received without fees will not be accepted. Acknowledgement of entries will be made as soon as practicable with tickets and/or identification cards. The person accompanying a dog must show tickets of admission and identification before the dog will be received. **Should such acknowledgement not be received by the exhibitor within a reasonable time, please verify your entry with the MB-F Office in North Carolina.**

For Hand Delivery, street address: 23525 N.W. Howell Drive, Banks, OR 97106 or 2661 Henry Avenue, Pinole, CA 94564 - (510) 724-4716. Entries may be made online - www.infodog.com or through Dial-N-Entry® - (1-800) 334-8978 or (336) 379-9605.

Fax Entries, 1-336-272-0864 or 1-800-SHO-FAXS. Both sides of entry form must be transmitted. Entries must be accompanied by a cover sheet stating the number of pages, what shows and how many dogs per show. Visa/Mastercard/Discover/American Express number and expiration date, as well as the printed cardholder's name and address must be included on cover sheet. Visa/Mastercard/Discover/American Express number, expiration date, cardholder's name must appear on each entry. Fax entries must be received by the closing hour/date. Fax fee: \$4.50 per entry in addition to entry fee. All credit card entries, regardless of method submitted, are processed through the Fax program and are charged the \$4.50 administrative fee. This Fax Fee is subject to change without notice.

Make All Checks and Money Orders payable to MB-F, Inc. CANADIAN exhibitors must make fees payable in U.S. FUNDS. When you provide a check as payment, you authorize us to either use information from your check to make a one-time electronic fund transfer from your account or to process the payment as a check. Please mail checks or money orders with entries. Superintendent assumes no responsibility for cash sent through the mail. Tabulate carefully. Due to cost of processing, no refunds \$4.00 and under will be made.

An AKC Recording Fee of \$5.00 first entry only and an AKC Event Service Fee of \$3.00 per entry will be required for each dog entered at any Licensed or Member Club Show, Obedience Trial or Tracking Test. An AKC Recording Fee of \$3.50 will be required for each first entry and \$3.00 for each additional entry in any Licensed or Member Club Rally Trial. All Recording and Event Service Fees are paid to the American Kennel Club. **(There is no Recording Fee or Event Service Fee for Junior Showmanship, Sweepstakes, Futurities, Brace/Team, Multi-Dog Classes or Special Attractions.)**

No Entry shall be made and no entry shall be accepted which specifies any conditions as to its acceptance.

Entry Fees shall not be refunded in the event that a dog is absent, disqualified, excused by Veterinarian or Judge, or barred from competition by action of the Event Committee. If because of riots, wars, strikes, civil disturbances, national emergencies, health emergencies, and the dictates of law enforcement or of the owner(s) of the grounds and/or facilities or other acts beyond the control of the management it is impossible to open or to complete the event, no refund of entry fee will be made. Extreme weather conditions, such as, but not limited to snow storms, hurricanes, lightning, extreme heat, heavy rains, or other circumstances including, but not limited to, the condition of the facilities or grounds and/or the ingress and egress from the grounds, must be considered for the health and safety of the dogs, exhibitors and spectators. The well-being of dogs, exhibitors and spectators is of paramount importance and, in the event it is necessary to cancel or stop the event before completion, no refund of entry fee will be made. To find out about any AKC event cancellations call the AKC Event Cancellation Hotline (877) 252-3229.

Post Dated Checks, Returned Checks and Declined Credit Cards do not constitute a valid entry fee. The Superintendent will add a collection fee to the amount of each returned check or declined card. Subsequent returned checks or declined cards from the same exhibitors may result in their being put on a **CASH ONLY** basis.

No Refund for Duplicate Entries. Every effort to find all duplicate entries will be made; however, if entry has been processed, no refund will be made. **An Administrative Fee of \$2.00 will be charged or withheld from refunds for duplicate entries.**

An Administrative Fee of \$2.00 will be withheld from all refunds for entries cancelled prior to the closing of entries.

Errors on Entry Blanks. Owners are responsible for errors in making out entry forms, whoever may make such errors, and no entry fee will be refunded in event of such errors or cancellation of entries after the published closing date.

Each Owner and Agent listed on the entry form and/or individual responsible for the dog at a show is bound by the Certification and Agreement on the front and back of the entry form regardless of who may have completed & submitted the entry form.

As specified in Chapter 12, Section 4 of the AKC Rules Applying to Dog Shows, information contained on the entry form is required to be published in the club's show catalog. This information is also subject to publication in other media.

Dogs May Arrive any time prior to their scheduled time of judging. **Dogs not required for further judging will be excused.**

Judges Will Not Wait for Any Dog Holding Up a Class. Owners or agents alone are responsible for the presence of their dogs in the judging ring when their classes are called to be judged.

All Dogs Present must be held on leash or confined to their crates except when being judged or when in the exercising ring.

Class Cash Prizes will be paid in the ring to the person showing the dog. Claims for prize money must be made in the ring before the judging of that breed is over, and the Superintendent's Office advised at once. The Superintendents and show-giving Club disclaim any liability for cash prizes after the judging of the breed is over.

No gasoline or diesel generators are permitted inside any building or within 100 feet of any tent in which this dog show is conducted.

THESE CLUBS DOES NOT AGREE TO ARBITRATE CLAIMS AS SET FORTH ON THE OFFICIAL AKC ENTRY FORM FOR THESE EVENTS.

HOW TO USE THE ENTRY BLANK

Use one entry blank per dog only if information is exactly the SAME for each event. Carefully check the block (blocks) for each event in which you wish to enter your dog. You MUST use a SEPARATE entry blank if you are entering your dog in a different class on different events.

OFFICIAL AMERICAN KENNEL CLUB ENTRY FORM

STUMPTOWN CLUSTER

Portland Metropolitan Exposition Center, 2060 North Marine Dr., Portland, OR 97217

- 5185 PORTLAND KENNEL CLUB, INC. (BREED) - SATURDAY, JULY 18, 2015 - 2015036801
5240 PORTLAND DOG OBEDIENCE CLUB, INC. (OBED) - SATURDAY, JULY 18, 2015 - 2015111705
5241 PORTLAND DOG OBEDIENCE CLUB, INC. (RALLY) - SATURDAY, JULY 18, 2015 - 2015111705
5186 PORTLAND KENNEL CLUB, INC. (BREED/OBED) - SUNDAY, JULY 19, 2015 - 2015036802
5272 PORTLAND KENNEL CLUB, INC. (RALLY) - SUNDAY, JULY 19, 2015 - 2015036802

ENTRY FEES: SEE PAGE 33.

WEIMARANERS LIMITED TO 100 ENTRIES ON SATURDAY

Entries Close at Superintendent's Office at 12:00 NOON (PDT), WEDNESDAY, JULY 1, 2015, or when the numerical limit has been reached, after which time entries cannot be accepted, cancelled, or substituted, except as provided for in Chapter 11, Section 6 of the Dog Show Rules.

Mail Entries With Fees To: MB-F, Inc., Superintendent, P.O. Box 429, Banks, OR 97106 or P.O. Box 605, Pinole, CA 94564.

Make Checks or Money Orders Payable To: MB-F, Inc. Canadian Exhibitors must make fees payable in U.S. Funds. When you provide a check as payment, you authorize us to either use information from your check to make a one-time electronic fund transfer from your account or to process the payment as a check.

I ENCLOSE \$_____ for entry fees

IMPORTANT-Read Carefully Instructions on Reverse Side Before Filling Out. Numbers in the boxes indicate sections of the instructions relevant to the information needed in that box (PLEASE PRINT)

BREED ⁵	VARIETY ¹	SEX
--------------------	----------------------	-----

DOG SHOW CLASS ^{2,3}	CLASS DIVISION ³ Weight, color, etc.
-------------------------------	--

ADDITIONAL CLASSES	OBEDIENCE CLASS (Jump Height)	RALLY CLASS (Jump Height)	JR. SHOWMANSHIP CLASS
--------------------	-------------------------------	---------------------------	-----------------------

NAME OF (See Back) JUNIOR HANDLER (If any)	JR. HANDLER NUMBER
---	-----------------------

FULL
NAME
OF DOG

Enter number here <input type="checkbox"/> AKC® NO. <input type="checkbox"/> PAL/ILP NO. <input type="checkbox"/> FOREIGN REG NO. & COUNTRY	DATE OF BIRTH
	PLACE OF BIRTH (list country) Do not print the above in catalog.

BREEDER

SIRE

DAM

ACTUAL OWNER(S) ⁴ _____
(Please Print)

OWNER'S ADDRESS _____

CITY _____ STATE _____ ZIP _____

NAME OF OWNER'S AGENT
(IF ANY) AT THE SHOW _____

I CERTIFY that I am the actual owner of the dog, or that I am the duly authorized agent of the actual owner whose name I have entered above. In consideration of the acceptance of this entry, I (we) agree to abide by the rules and regulations of the American Kennel Club in effect at the time of this event, and by any additional rules and regulations appearing in the premium list for this event, and further agree to be bound by the "Agreement" printed on the reverse side of this entry form. I (we) certify and represent that the dog entered is not a hazard to persons or other dogs. This entry is submitted for acceptance on the foregoing representation and Agreement. I (we) agree to conduct myself (ourselves) in accordance with all such Rules and Regulations (including all provisions applying to discipline) and to abide by any decisions made in accord with them.

SIGNATURE of owner or his/her agent
duly authorized to make this entry _____

TELEPHONE # _____

Are you a new exhibitor? Yes No Owner/Handler Eligible? Yes No

E-MAIL Address (An acknowledgement or receipt of entry may be sent to this e-mail address): _____

Green Option: Check this box to receive ID/Judging Program information by E-Mail only, in lieu of a printed copy through the US Postal Mail.

ALL PUPPY CLASSES DIVIDED

AGREEMENT

I (we) agree that the club holding this event has the right to refuse this entry for cause which the club shall deem sufficient. In consideration of the acceptance of this entry and of the holding of this event and of the opportunity to have the dog judged and to win prizes, ribbons, or trophies, I (we) agree to hold the AKC, the event-giving club, their members, directors, governors, officers, agents, superintendents or event secretary and the owner and/or lessor of the premises and any provider of services that are necessary to hold this event and any employees or volunteers of the aforementioned parties, and any AKC approved judge, judging at this event, harmless from any claim for loss or injury which may be alleged to have been caused directly or indirectly to any person or thing by the act of this dog while in or about the event premises or grounds or near any entrance thereto, and I (we) personally assume all responsibility and liability for any such claim; and I (we) further agree to hold the aforementioned parties harmless from any claim for loss, injury or damage to this dog.

Additionally, I (we) hereby assume the sole responsibility for and agree to indemnify, defend and save the aforementioned parties harmless from any and all loss and expense (including legal fees) by reason of the liability imposed by law upon any of the aforementioned parties for damage because of bodily injuries, including death at any time resulting therefrom, sustained by any person or persons, including myself (ourselves), or on account of damage to property, arising out of or in consequence of my (our) participation in this event, however such, injuries, death or property damage may be caused, and whether or not the same may have been caused or may be alleged to have been caused by the negligence of the aforementioned parties or any of their employees, agents, or any other persons. **I (WE) AGREE THAT ANY CAUSE OF ACTION, CONTROVERSY OR CLAIM ARISING OUT OF OR RELATED TO THE ENTRY, EXHIBITION OR ATTENDANCE AT THE EVENT BETWEEN THE AKC AND THE EVENT-GIVING CLUB (UNLESS OTHERWISE STATED IN ITS PREMIUM LIST) AND MYSELF (OURSELVES) OR AS TO THE CONSTRUCTION, INTERPRETATION AND EFFECT OF THIS AGREEMENT SHALL BE SETTLED BY ARBITRATION PURSUANT TO THE APPLICABLE RULES OF THE AMERICAN ARBITRATION ASSOCIATION. HOWEVER, PRIOR TO ARBITRATION ALL APPLICABLE AKC BYLAWS, RULES, REGULATIONS AND PROCEDURES MUST FIRST BE FOLLOWED AS SET FORTH IN THE AKC CHARTER AND BYLAWS, RULES, REGULATIONS, PUBLISHED POLICIES AND GUIDELINES.**

INSTRUCTIONS

1. (Variety) if you are entering a dog of breed in which there are varieties for show purposes, please designate the particular variety you are entering, i.e., Cocker Spaniel (solid color black, ASCOB, parti-color), Beagles (not exceeding 13 in., over 13 in. but not exceeding 15 in.), Dachshunds (longhaired, smooth, wirehaired), Collies (rough, smooth), Bull Terriers (colored, white), Manchester Terriers (standard, toy), Chihuahuas (smooth coat, long coat), English Toy Spaniels (King Charles and Ruby, Blenheim and Prince Charles), Poodles (toy, miniature, standard).
2. The following categories of dogs may be entered and shown in Best of Breed competition: Dogs that are Champions of Record and dogs which, according to their owners' records, have completed the requirements for a championship, but whose championships are unconfirmed. The showing of unconfirmed Champions in Best of Breed competition is limited to a period of 90 days from the date of the show where the dog completed the requirements for a championship.
3. (Event Class) Consult the classification in this premium list. If the event class in which you are entering your dog is divided, then, in addition to designating the class, specify the particular division of the class in which you are entering your dog, i.e. age division, color division, weight division.
4. A dog must be entered in the name of the person who actually owned it at the time entries for an event closed. If a registered dog has been acquired by a new owner it must be entered in the name of its new owner in any event for which entries closed after the date of acquirement, regardless of whether the new owner has received the registration certificate indicating that the dog is recorded in his/her name. State on entry form whether transfer application has been mailed to the AKC. (For complete rules, refer to Chapter 11, Section 3.)
5. Mixed Breed dogs entering classes for Agility, Obedience, and Rally trials should mark Breed as "All-American Dog/Mixed Breed." Sire and Dam information shall remain blank for mixed breed entrants.

If this entry is for Junior Showmanship, please give the following information:

JUNIOR SHOWMANSHIP _____ JR.'S DATE OF BIRTH _____

AKC JUNIOR HANDLER NUMBER _____

The above number MUST be included. Should you not have your Junior Handler number, this may be obtained from the American Kennel Club. Phone: (919) 233-9767.

By signing the entry form I (we) certify that the Junior Showman does not now, and will not at any time, act as an agent/handler for pay while continuing to compete in Junior Showmanship.

ADDRESS _____

CITY _____ STATE _____ ZIP _____

If Junior Handler is not the owner of the dog identified on the face of this form, what is the relationship of the Junior Handler to the Owner? _____